

VOTER: PLEASE DO NOT REMOVE STUB  
IF STUB DETACHES, PLEASE RETURN WITH BALLOT

**OFFICIAL BALLOT**  
**Special Election**  
**Tuesday, August 8, 2017**  
**Tuscola County, Michigan**  
**Akron Township, Precinct 1**

Optech 3PE4c  
Version: 7z  
© Copyright 2003 Election Resources Corporation

Trim

Trim



PERF

PERF

Page-1

Score 2

Score

**PROPOSAL SECTION**  
**COUNTY**

**PROPOSAL TO REPLACE SENIOR CITIZEN PROGRAMS MILLAGE**

Shall Tuscola County replace the current Senior Citizen Programs millage levy of 0.2 mills due to expire in 2017, with a new levy of 0.32 mills (\$0.32 per \$1,000 of taxable value) upon the taxable value of property in Tuscola County, for a period of 8 years, 2017 through 2024, inclusive, for operation of Senior Citizen programs within Tuscola County? If approved and levied in its entirety, this millage raises an estimated \$556,000 in the first year that it is levied. All revenue will be disbursed to Tuscola County and shall be exclusively used for Senior Citizen activities within Tuscola County.

YES

NO

**PROPOSAL TO REPLACE SHERIFF ROAD PATROL MILLAGE**

Shall Tuscola County replace the current Sheriff Road Patrol millage levy of 0.9 mills due to expire in 2017, with a new levy of 1.33 mills (\$1.33 per \$1,000 of taxable value) upon the taxable value of property in Tuscola County, for a period of 8 years, 2017 through 2024, inclusive, for operation of the Tuscola County Sheriff's Road Patrol within Tuscola County? If approved and levied in its entirety, this millage raises an estimated \$2,311,000 in the first year that it is levied. All revenue will be disbursed to Tuscola County and shall be exclusively used for Sheriff's Road Patrol activities within Tuscola County.

YES

NO

JrsNme

RunDate: RunDate

Score 1

Score

Last Printed: 5/18/17 16:08

Trim

Trim



VOTER: PLEASE DO NOT REMOVE STUB  
IF STUB DETACHES, PLEASE RETURN WITH BALLOT

**OFFICIAL BALLOT**  
**Special Election**  
**Tuesday, August 8, 2017**  
**Tuscola County, Michigan**  
**Almer Charter Township, Precinct 1**

Optech 3PE4c  
Version: 7z  
© Copyright 2003 Election Resources Corporation

Trim

Trim



PERF

PERF

Page-1

2

**PROPOSAL SECTION**  
**COUNTY**

**PROPOSAL TO REPLACE SENIOR CITIZEN PROGRAMS MILLAGE**

Shall Tuscola County replace the current Senior Citizen Programs millage levy of 0.2 mills due to expire in 2017, with a new levy of 0.32 mills (\$0.32 per \$1,000 of taxable value) upon the taxable value of property in Tuscola County, for a period of 8 years, 2017 through 2024, inclusive, for operation of Senior Citizen programs within Tuscola County? If approved and levied in its entirety, this millage raises an estimated \$556,000 in the first year that it is levied. All revenue will be disbursed to Tuscola County and shall be exclusively used for Senior Citizen activities within Tuscola County.

YES

NO

**PROPOSAL TO REPLACE SHERIFF ROAD PATROL MILLAGE**

Shall Tuscola County replace the current Sheriff Road Patrol millage levy of 0.9 mills due to expire in 2017, with a new levy of 1.33 mills (\$1.33 per \$1,000 of taxable value) upon the taxable value of property in Tuscola County, for a period of 8 years, 2017 through 2024, inclusive, for operation of the Tuscola County Sheriff's Road Patrol within Tuscola County? If approved and levied in its entirety, this millage raises an estimated \$2,311,000 in the first year that it is levied. All revenue will be disbursed to Tuscola County and shall be exclusively used for Sheriff's Road Patrol activities within Tuscola County.

YES

NO

SAMPLE

Score 2

Score

JrsNme

RunDate: RunDate

Score 1

Last Printed: 5/18/17 16:08

Score

Trim

Trim

VOTER: PLEASE DO NOT REMOVE STUB  
IF STUB DETACHES, PLEASE RETURN WITH BALLOT

Trim

Trim



PERF

PERF

Page-1

**OFFICIAL BALLOT**  
**Special Election**  
**Tuesday, August 8, 2017**  
**Tuscola County, Michigan**  
**Arbela Township, Precinct 1**

Optech 3PE4c  
Version: 7z  
© Copyright 2008 Election Resources Corporation

3

**PROPOSAL SECTION**  
**COUNTY**

**PROPOSAL TO REPLACE SENIOR CITIZEN PROGRAMS MILLAGE**

Shall Tuscola County replace the current Senior Citizen Programs millage levy of 0.2 mills due to expire in 2017, with a new levy of 0.32 mills (\$0.32 per \$1,000 of taxable value) upon the taxable value of property in Tuscola County, for a period of 8 years, 2017 through 2024, inclusive, for operation of Senior Citizen programs within Tuscola County? If approved and levied in its entirety, this millage raises an estimated \$556,000 in the first year that it is levied. All revenue will be disbursed to Tuscola County and shall be exclusively used for Senior Citizen activities within Tuscola County.

**YES** ←

**NO** ←

**PROPOSAL TO REPLACE SHERIFF ROAD PATROL MILLAGE**

Shall Tuscola County replace the current Sheriff Road Patrol millage levy of 0.9 mills due to expire in 2017, with a new levy of 1.33 mills (\$1.33 per \$1,000 of taxable value) upon the taxable value of property in Tuscola County, for a period of 8 years, 2017 through 2024, inclusive, for operation of the Tuscola County Sheriff's Road Patrol within Tuscola County? If approved and levied in its entirety, this millage raises an estimated \$2,311,000 in the first year that it is levied. All revenue will be disbursed to Tuscola County and shall be exclusively used for Sheriff's Road Patrol activities within Tuscola County.

**YES** ←

**NO** ←

SAMPLE

Score 2

Score



JrsNme

RunDate: RunDate

Score 1

Score

Last Printed: 5/18/17 16:08



Trim

Trim

VOTER: PLEASE DO NOT REMOVE STUB  
IF STUB DETACHES, PLEASE RETURN WITH BALLOT

**OFFICIAL BALLOT**  
**Special Election**  
**Tuesday, August 8, 2017**  
**Tuscola County, Michigan**  
**Arbela Township, Precinct 1MIL**

Optech 3PE4c  
Version: 7z  
© Copyright 2003 Election Resources Corporation

259

**PROPOSAL SECTION**  
**COUNTY**

**PROPOSAL TO REPLACE SENIOR CITIZEN PROGRAMS MILLAGE**

Shall Tuscola County replace the current Senior Citizen Programs millage levy of 0.2 mills due to expire in 2017, with a new levy of 0.32 mills (\$0.32 per \$1,000 of taxable value) upon the taxable value of property in Tuscola County, for a period of 8 years, 2017 through 2024, inclusive, for operation of Senior Citizen programs within Tuscola County? If approved and levied in its entirety, this millage raises an estimated \$556,000 in the first year that it is levied. All revenue will be disbursed to Tuscola County and shall be exclusively used for Senior Citizen activities within Tuscola County.

**YES** ←    
**NO** ←

**PROPOSAL TO REPLACE SHERIFF ROAD PATROL MILLAGE**

Shall Tuscola County replace the current Sheriff Road Patrol millage levy of 0.9 mills due to expire in 2017, with a new levy of 1.33 mills (\$1.33 per \$1,000 of taxable value) upon the taxable value of property in Tuscola County, for a period of 8 years, 2017 through 2024, inclusive, for operation of the Tuscola County Sheriff's Road Patrol within Tuscola County? If approved and levied in its entirety, this millage raises an estimated \$2,311,000 in the first year that it is levied. All revenue will be disbursed to Tuscola County and shall be exclusively used for Sheriff's Road Patrol activities within Tuscola County.

**YES** ←    
**NO** ←

**LOCAL SCHOOL DISTRICT**

**MILLINGTON COMMUNITY SCHOOL DISTRICT**  
**BONDING PROPOSAL**

Shall Millington Community School District, Tuscola and Genesee Counties, Michigan, borrow the sum of not to exceed Eighteen Million Fifty Thousand Dollars (\$18,050,000) and issue its general obligation unlimited tax bonds therefor, in one or more series, for the purpose of:

erecting, furnishing and equipping additions to, remodeling, furnishing and refurbishing and equipping and re-equipping school buildings; acquiring and installing instructional technology and instructional technology equipment for school buildings; erecting, improving, furnishing and equipping athletic fields and facilities; and developing and improving playgrounds and sites?

The following is for informational purposes only:

The estimated millage that will be levied for the proposed bonds in 2018, under current law, is 4.84 mills (\$4.84 on each \$1,000 of taxable valuation). The maximum number of years the bonds of any series may be outstanding, exclusive of any refunding, is thirty (30) years. The estimated simple average annual millage anticipated to be required to retire this bond debt is 4.00 mills (\$4.00 on each \$1,000 of taxable valuation).

The school district does not expect to borrow from the State to pay debt service on the bonds. The total amount of qualified bonds currently outstanding is \$0.00. The total amount of qualified loans currently outstanding is \$0.00. The estimated computed millage rate may change based on changes in certain circumstances.

(Pursuant to State law, expenditure of bond proceeds must be audited, and the proceeds cannot be used for repair or maintenance costs, teacher, administrator or employee salaries, or other operating expenses.)

**YES** ←    
**NO** ←

SAMPLE

Trim

Trim



Page-1

Score 2

Score



JrsNme

RunDate: RunDate

Score 1

Score

Last Printed: 5/18/17 16:10



Trim

Trim

VOTER: PLEASE DO NOT REMOVE STUB  
IF STUB DETACHES, PLEASE RETURN WITH BALLOT

**OFFICIAL BALLOT**  
**Special Election**  
**Tuesday, August 8, 2017**  
**Tuscola County, Michigan**  
**Arbela Township, Precinct 1VAS**

Optech 3PE4c  
Version: 7z  
© Copyright 2003 Election Resources Corporation

Trim

Trim



PERF

PERF

Page-1

515

**PROPOSAL SECTION**  
**COUNTY**

**PROPOSAL TO REPLACE SENIOR CITIZEN PROGRAMS MILLAGE**

Shall Tuscola County replace the current Senior Citizen Programs millage levy of 0.2 mills due to expire in 2017, with a new levy of 0.32 mills (\$0.32 per \$1,000 of taxable value) upon the taxable value of property in Tuscola County, for a period of 8 years, 2017 through 2024, inclusive, for operation of Senior Citizen programs within Tuscola County? If approved and levied in its entirety, this millage raises an estimated \$556,000 in the first year that it is levied. All revenue will be disbursed to Tuscola County and shall be exclusively used for Senior Citizen activities within Tuscola County.

YES ←

NO ←

**PROPOSAL TO REPLACE SHERIFF ROAD PATROL MILLAGE**

Shall Tuscola County replace the current Sheriff Road Patrol millage levy of 0.9 mills due to expire in 2017, with a new levy of 1.33 mills (\$1.33 per \$1,000 of taxable value) upon the taxable value of property in Tuscola County, for a period of 8 years, 2017 through 2024, inclusive, for operation of the Tuscola County Sheriff's Road Patrol within Tuscola County? If approved and levied in its entirety, this millage raises an estimated \$2,311,000 in the first year that it is levied. All revenue will be disbursed to Tuscola County and shall be exclusively used for Sheriff's Road Patrol activities within Tuscola County.

YES ←

NO ←

**LOCAL SCHOOL DISTRICT**

**VASSAR PUBLIC SCHOOLS**  
**BONDING PROPOSAL**

Shall Vassar Public Schools, Tuscola County, Michigan, borrow the sum of not to exceed Sixteen Million Dollars (\$16,000,000) and issue its general obligation unlimited tax bonds therefor, in one or more series, for the purpose of:

erecting, furnishing and equipping an addition to a school building; remodeling, including installation of security measures for, furnishing and refurbishing, and equipping and re-equipping school buildings; acquiring and installing instructional technology and instructional technology equipment for school buildings; erecting and remodeling athletic facilities; and equipping, developing and improving playgrounds, parking areas, driveways, and sites?

The following is for informational purposes only:

The estimated millage that will be levied for the proposed bonds in 2017 is 2.5 mills (\$2.50 on each \$1,000 of taxable valuation). The maximum number of years the bonds of any single series may be outstanding, exclusive of any refunding, is twenty-five (25) years. The estimated simple average annual millage anticipated to be required to retire this bond debt is 4.18 mills (\$4.18 on each \$1,000 of taxable valuation).

(Pursuant to State law, expenditure of bond proceeds must be audited, and the proceeds cannot be used for repair or maintenance costs, teacher, administrator or employee salaries, or other operating expenses.)

YES ←

NO ←

Score 2

Score



JrsNm

RunDate: RunDate

Score 1

Score

Last Printed: 5/18/17 16:10



Trim

Trim

VOTER: PLEASE DO NOT REMOVE STUB  
IF STUB DETACHES, PLEASE RETURN WITH BALLOT

**OFFICIAL BALLOT**  
**Special Election**  
**Tuesday, August 8, 2017**  
**Tuscola County, Michigan**  
**Arbela Township, Precinct 2**

Optech 3PE4c  
Version: 7z  
© Copyright 2003 Election Resources Corporation

**PROPOSAL SECTION**  
**COUNTY**

**PROPOSAL TO REPLACE SENIOR CITIZEN PROGRAMS MILLAGE**

Shall Tuscola County replace the current Senior Citizen Programs millage levy of 0.2 mills due to expire in 2017, with a new levy of 0.32 mills (\$0.32 per \$1,000 of taxable value) upon the taxable value of property in Tuscola County, for a period of 8 years, 2017 through 2024, inclusive, for operation of Senior Citizen programs within Tuscola County? If approved and levied in its entirety, this millage raises an estimated \$556,000 in the first year that it is levied. All revenue will be disbursed to Tuscola County and shall be exclusively used for Senior Citizen activities within Tuscola County.

**YES** ←    
**NO** ←

**PROPOSAL TO REPLACE SHERIFF ROAD PATROL MILLAGE**

Shall Tuscola County replace the current Sheriff Road Patrol millage levy of 0.9 mills due to expire in 2017, with a new levy of 1.33 mills (\$1.33 per \$1,000 of taxable value) upon the taxable value of property in Tuscola County, for a period of 8 years, 2017 through 2024, inclusive, for operation of the Tuscola County Sheriff's Road Patrol within Tuscola County? If approved and levied in its entirety, this millage raises an estimated \$2,311,000 in the first year that it is levied. All revenue will be disbursed to Tuscola County and shall be exclusively used for Sheriff's Road Patrol activities within Tuscola County.

**YES** ←    
**NO** ←

**LOCAL SCHOOL DISTRICT**

**MILLINGTON COMMUNITY SCHOOL DISTRICT**  
**BONDING PROPOSAL**

Shall Millington Community School District, Tuscola and Genesee Counties, Michigan, borrow the sum of not to exceed Eighteen Million Fifty Thousand Dollars (\$18,050,000) and issue its general obligation unlimited tax bonds therefor, in one or more series, for the purpose of:

erecting, furnishing and equipping additions to, remodeling, furnishing and refurbishing and equipping and re-equipping school buildings; acquiring and installing instructional technology and instructional technology equipment for school buildings; erecting, improving, furnishing and equipping athletic fields and facilities; and developing and improving playgrounds and sites?

The following is for informational purposes only:

The estimated millage that will be levied for the proposed bonds in 2018, under current law, is 4.84 mills (\$4.84 on each \$1,000 of taxable valuation). The maximum number of years the bonds of any series may be outstanding, exclusive of any refunding, is thirty (30) years. The estimated simple average annual millage anticipated to be required to retire this bond debt is 4.00 mills (\$4.00 on each \$1,000 of taxable valuation).

The school district does not expect to borrow from the State to pay debt service on the bonds. The total amount of qualified bonds currently outstanding is \$0.00. The total amount of qualified loans currently outstanding is \$0.00. The estimated computed millage rate may change based on changes in certain circumstances.

(Pursuant to State law, expenditure of bond proceeds must be audited, and the proceeds cannot be used for repair or maintenance costs, teacher, administrator or employee salaries, or other operating expenses.)

**YES** ←    
**NO** ←

SAMPLE

Trim



PERF

Page-1

Score 2



JrsNm

RunDate: RunDate

Score 1

Last Printed: 5/18/17 16:10



Trim

Trim



PERF

Page-1

Score



Score



Trim

VOTER: PLEASE DO NOT REMOVE STUB  
IF STUB DETACHES, PLEASE RETURN WITH BALLOT

**OFFICIAL BALLOT**  
**Special Election**  
**Tuesday, August 8, 2017**  
**Tuscola County, Michigan**  
**Columbia Township, Precinct 1**

Optech 3PE4c  
Version: 7z  
© Copyright 2003 Election Resources Corporation

Trim

Trim



PERF

PERF

Page-1

5

**PROPOSAL SECTION**  
**COUNTY**

**PROPOSAL TO REPLACE SENIOR CITIZEN PROGRAMS MILLAGE**

Shall Tuscola County replace the current Senior Citizen Programs millage levy of 0.2 mills due to expire in 2017, with a new levy of 0.32 mills (\$0.32 per \$1,000 of taxable value) upon the taxable value of property in Tuscola County, for a period of 8 years, 2017 through 2024, inclusive, for operation of Senior Citizen programs within Tuscola County? If approved and levied in its entirety, this millage raises an estimated \$556,000 in the first year that it is levied. All revenue will be disbursed to Tuscola County and shall be exclusively used for Senior Citizen activities within Tuscola County.

YES

NO

**PROPOSAL TO REPLACE SHERIFF ROAD PATROL MILLAGE**

Shall Tuscola County replace the current Sheriff Road Patrol millage levy of 0.9 mills due to expire in 2017, with a new levy of 1.33 mills (\$1.33 per \$1,000 of taxable value) upon the taxable value of property in Tuscola County, for a period of 8 years, 2017 through 2024, inclusive, for operation of the Tuscola County Sheriff's Road Patrol within Tuscola County? If approved and levied in its entirety, this millage raises an estimated \$2,311,000 in the first year that it is levied. All revenue will be disbursed to Tuscola County and shall be exclusively used for Sheriff's Road Patrol activities within Tuscola County.

YES

NO

SAMPLE

Score 2

Score



JrsNme

RunDate: RunDate

Score 1

Score

Last Printed: 5/18/17 16:08



Trim

Trim

VOTER: PLEASE DO NOT REMOVE STUB  
IF STUB DETACHES, PLEASE RETURN WITH BALLOT

Trim

Trim



PERF

PERF

Page-1

**OFFICIAL BALLOT**  
**Special Election**  
**Tuesday, August 8, 2017**  
**Tuscola County, Michigan**  
**Dayton Township, Precinct 1**

Optech 3PE4c  
Version: 7z  
© Copyright 2003 Election Resources Corporation

6

**PROPOSAL SECTION**  
**COUNTY**

**PROPOSAL TO REPLACE SENIOR CITIZEN PROGRAMS MILLAGE**

Shall Tuscola County replace the current Senior Citizen Programs millage levy of 0.2 mills due to expire in 2017, with a new levy of 0.32 mills (\$0.32 per \$1,000 of taxable value) upon the taxable value of property in Tuscola County, for a period of 8 years, 2017 through 2024, inclusive, for operation of Senior Citizen programs within Tuscola County? If approved and levied in its entirety, this millage raises an estimated \$556,000 in the first year that it is levied. All revenue will be disbursed to Tuscola County and shall be exclusively used for Senior Citizen activities within Tuscola County.

YES

NO

**PROPOSAL TO REPLACE SHERIFF ROAD PATROL MILLAGE**

Shall Tuscola County replace the current Sheriff Road Patrol millage levy of 0.9 mills due to expire in 2017, with a new levy of 1.33 mills (\$1.33 per \$1,000 of taxable value) upon the taxable value of property in Tuscola County, for a period of 8 years, 2017 through 2024, inclusive, for operation of the Tuscola County Sheriff's Road Patrol within Tuscola County? If approved and levied in its entirety, this millage raises an estimated \$2,311,000 in the first year that it is levied. All revenue will be disbursed to Tuscola County and shall be exclusively used for Sheriff's Road Patrol activities within Tuscola County.

YES

NO

SAMPLE

Score 2

Score



JrsNme

RunDate: RunDate

Score 1

Score

Last Printed: 5/18/17 16:08



Trim

Trim



VOTER: PLEASE DO NOT REMOVE STUB  
IF STUB DETACHES, PLEASE RETURN WITH BALLOT

**OFFICIAL BALLOT**  
**Special Election**  
**Tuesday, August 8, 2017**  
**Tuscola County, Michigan**  
**Denmark Township, Precinct 1RE**

Optech 3PE4c  
Version: 7z  
© Copyright 2003 Election Resources Corporation

263

**PROPOSAL SECTION**  
**COUNTY**

**PROPOSAL TO REPLACE SENIOR CITIZEN PROGRAMS MILLAGE**

Shall Tuscola County replace the current Senior Citizen Programs millage levy of 0.2 mills due to expire in 2017, with a new levy of 0.32 mills (\$0.32 per \$1,000 of taxable value) upon the taxable value of property in Tuscola County, for a period of 8 years, 2017 through 2024, inclusive, for operation of Senior Citizen programs within Tuscola County? If approved and levied in its entirety, this millage raises an estimated \$556,000 in the first year that it is levied. All revenue will be disbursed to Tuscola County and shall be exclusively used for Senior Citizen activities within Tuscola County.

**YES** ←    
**NO** ←

**PROPOSAL TO REPLACE SHERIFF ROAD PATROL MILLAGE**

Shall Tuscola County replace the current Sheriff Road Patrol millage levy of 0.9 mills due to expire in 2017, with a new levy of 1.33 mills (\$1.33 per \$1,000 of taxable value) upon the taxable value of property in Tuscola County, for a period of 8 years, 2017 through 2024, inclusive, for operation of the Tuscola County Sheriff's Road Patrol within Tuscola County? If approved and levied in its entirety, this millage raises an estimated \$2,311,000 in the first year that it is levied. All revenue will be disbursed to Tuscola County and shall be exclusively used for Sheriff's Road Patrol activities within Tuscola County.

**YES** ←    
**NO** ←

**LOCAL SCHOOL DISTRICT**

**REESE PUBLIC SCHOOLS**  
**OPERATING MILLAGE PROPOSAL**

This proposal will allow the school district to levy the statutory rate of not to exceed 18 mills on all property, except principal residence and other property exempted by law, required for the school district to receive its revenue per pupil foundation allowance. The remaining 2 mills are only available to be levied to restore millage lost as a reduction required by the "Headlee" amendment to the Michigan Constitution of 1963 and will only be levied to the extent necessary to restore that reduction.

Shall the limitation on the amount of taxes which may be assessed against all property, except principal residence and other property exempted by law, in Reese Public Schools, Tuscola, Saginaw and Bay Counties, Michigan, be increased by 20 mills (\$20.00 on each \$1,000 of taxable valuation) for a period of 20 years, 2019 to 2038, inclusive, to provide funds for operating purposes; the estimate of the revenue the school district will collect if the millage is approved and 18 mills are levied in 2019 is approximately \$940,000?

**YES** ←    
**NO** ←

SAMPLE

Trim

Trim



PERF

PERF

Page-1

Score 2

Score



JrsNm

RunDate: RunDate

Score 1

Score

Last Printed: 5/18/17 16:11



Trim

Trim

VOTER: PLEASE DO NOT REMOVE STUB  
IF STUB DETACHES, PLEASE RETURN WITH BALLOT

**OFFICIAL BALLOT**  
**Special Election**  
**Tuesday, August 8, 2017**  
**Tuscola County, Michigan**  
**Denmark Township, Precinct 1VAS**

Optech 3PE4c  
Version: 7z  
© Copyright 2003 Election Resources Corporation

**PROPOSAL SECTION**  
**COUNTY**

**PROPOSAL TO REPLACE SENIOR CITIZEN PROGRAMS MILLAGE**

Shall Tuscola County replace the current Senior Citizen Programs millage levy of 0.2 mills due to expire in 2017, with a new levy of 0.32 mills (\$0.32 per \$1,000 of taxable value) upon the taxable value of property in Tuscola County, for a period of 8 years, 2017 through 2024, inclusive, for operation of Senior Citizen programs within Tuscola County? If approved and levied in its entirety, this millage raises an estimated \$556,000 in the first year that it is levied. All revenue will be disbursed to Tuscola County and shall be exclusively used for Senior Citizen activities within Tuscola County.

**YES** ←    
**NO** ←

**PROPOSAL TO REPLACE SHERIFF ROAD PATROL MILLAGE**

Shall Tuscola County replace the current Sheriff Road Patrol millage levy of 0.9 mills due to expire in 2017, with a new levy of 1.33 mills (\$1.33 per \$1,000 of taxable value) upon the taxable value of property in Tuscola County, for a period of 8 years, 2017 through 2024, inclusive, for operation of the Tuscola County Sheriff's Road Patrol within Tuscola County? If approved and levied in its entirety, this millage raises an estimated \$2,311,000 in the first year that it is levied. All revenue will be disbursed to Tuscola County and shall be exclusively used for Sheriff's Road Patrol activities within Tuscola County.

**YES** ←    
**NO** ←

**LOCAL SCHOOL DISTRICT**

**VASSAR PUBLIC SCHOOLS**  
**BONDING PROPOSAL**

Shall Vassar Public Schools, Tuscola County, Michigan, borrow the sum of not to exceed Sixteen Million Dollars (\$16,000,000) and issue its general obligation unlimited tax bonds therefor, in one or more series, for the purpose of:

erecting, furnishing and equipping an addition to a school building; remodeling, including installation of security measures for, furnishing and refurbishing, and equipping and re-equipping school buildings; acquiring and installing instructional technology and instructional technology equipment for school buildings; erecting and remodeling athletic facilities; and equipping, developing and improving playgrounds, parking areas, driveways, and sites?

The following is for informational purposes only:

The estimated millage that will be levied for the proposed bonds in 2017 is 2.5 mills (\$2.50 on each \$1,000 of taxable valuation). The maximum number of years the bonds of any single series may be outstanding, exclusive of any refunding, is twenty-five (25) years. The estimated simple average annual millage anticipated to be required to retire this bond debt is 4.18 mills (\$4.18 on each \$1,000 of taxable valuation).

(Pursuant to State law, expenditure of bond proceeds must be audited, and the proceeds cannot be used for repair or maintenance costs, teacher, administrator or employee salaries, or other operating expenses.)

**YES** ←    
**NO** ←

SAMPLE

Trim

PERF

Page-1

Score 2

Score

JrsNme

RunDate: RunDate

Score 1

Last Printed: 5/18/17 16:10

Score

Trim

Trim

VOTER: PLEASE DO NOT REMOVE STUB  
IF STUB DETACHES, PLEASE RETURN WITH BALLOT

Trim

Trim



PERF

PERF

Page-1

**OFFICIAL BALLOT**  
**Special Election**  
**Tuesday, August 8, 2017**  
**Tuscola County, Michigan**  
**Denmark Township, Precinct 2**

Optech 3PE4c  
Version: 7z  
© Copyright 2003 Election Resources Corporation

8

**PROPOSAL SECTION**  
**COUNTY**

**PROPOSAL TO REPLACE SENIOR CITIZEN PROGRAMS MILLAGE**

Shall Tuscola County replace the current Senior Citizen Programs millage levy of 0.2 mills due to expire in 2017, with a new levy of 0.32 mills (\$0.32 per \$1,000 of taxable value) upon the taxable value of property in Tuscola County, for a period of 8 years, 2017 through 2024, inclusive, for operation of Senior Citizen programs within Tuscola County? If approved and levied in its entirety, this millage raises an estimated \$556,000 in the first year that it is levied. All revenue will be disbursed to Tuscola County and shall be exclusively used for Senior Citizen activities within Tuscola County.

**YES** ←

**NO** ←

**PROPOSAL TO REPLACE SHERIFF ROAD PATROL MILLAGE**

Shall Tuscola County replace the current Sheriff Road Patrol millage levy of 0.9 mills due to expire in 2017, with a new levy of 1.33 mills (\$1.33 per \$1,000 of taxable value) upon the taxable value of property in Tuscola County, for a period of 8 years, 2017 through 2024, inclusive, for operation of the Tuscola County Sheriff's Road Patrol within Tuscola County? If approved and levied in its entirety, this millage raises an estimated \$2,311,000 in the first year that it is levied. All revenue will be disbursed to Tuscola County and shall be exclusively used for Sheriff's Road Patrol activities within Tuscola County.

**YES** ←

**NO** ←

SAMPLE

Score 2

Score



JrsNme

RunDate: RunDate

Score 1

Score

Last Printed: 5/18/17 16:08



Trim

Trim

VOTER: PLEASE DO NOT REMOVE STUB  
IF STUB DETACHES, PLEASE RETURN WITH BALLOT

**OFFICIAL BALLOT**  
**Special Election**  
**Tuesday, August 8, 2017**  
**Tuscola County, Michigan**  
**Denmark Township, Precinct 2RE**

Optech 3PE4c  
Version: 7z  
© Copyright 2003 Election Resources Corporation

520

**PROPOSAL SECTION**  
**COUNTY**

**PROPOSAL TO REPLACE SENIOR CITIZEN PROGRAMS MILLAGE**

Shall Tuscola County replace the current Senior Citizen Programs millage levy of 0.2 mills due to expire in 2017, with a new levy of 0.32 mills (\$0.32 per \$1,000 of taxable value) upon the taxable value of property in Tuscola County, for a period of 8 years, 2017 through 2024, inclusive, for operation of Senior Citizen programs within Tuscola County? If approved and levied in its entirety, this millage raises an estimated \$556,000 in the first year that it is levied. All revenue will be disbursed to Tuscola County and shall be exclusively used for Senior Citizen activities within Tuscola County.

YES ←

NO ←

**PROPOSAL TO REPLACE SHERIFF ROAD PATROL MILLAGE**

Shall Tuscola County replace the current Sheriff Road Patrol millage levy of 0.9 mills due to expire in 2017, with a new levy of 1.33 mills (\$1.33 per \$1,000 of taxable value) upon the taxable value of property in Tuscola County, for a period of 8 years, 2017 through 2024, inclusive, for operation of the Tuscola County Sheriff's Road Patrol within Tuscola County? If approved and levied in its entirety, this millage raises an estimated \$2,311,000 in the first year that it is levied. All revenue will be disbursed to Tuscola County and shall be exclusively used for Sheriff's Road Patrol activities within Tuscola County.

YES ←

NO ←

**LOCAL SCHOOL DISTRICT**

**REESE PUBLIC SCHOOLS**  
**OPERATING MILLAGE PROPOSAL**

This proposal will allow the school district to levy the statutory rate of not to exceed 18 mills on all property, except principal residence and other property exempted by law, required for the school district to receive its revenue per pupil foundation allowance. The remaining 2 mills are only available to be levied to restore millage lost as a reduction required by the "Headlee" amendment to the Michigan Constitution of 1963 and will only be levied to the extent necessary to restore that reduction.

Shall the limitation on the amount of taxes which may be assessed against all property, except principal residence and other property exempted by law, in Reese Public Schools, Tuscola, Saginaw and Bay Counties, Michigan, be increased by 20 mills (\$20.00 on each \$1,000 of taxable valuation) for a period of 20 years, 2019 to 2038, inclusive, to provide funds for operating purposes; the estimate of the revenue the school district will collect if the millage is approved and 18 mills are levied in 2019 is approximately \$940,000?

YES ←

NO ←

SAMPLE

Trim

Trim



PERF

PERF

Page-1

Score 2

Score



JrsNm

RunDate: RunDate

Score 1

Score

Last Printed: 5/18/17 16:11



Trim

Trim

VOTER: PLEASE DO NOT REMOVE STUB  
IF STUB DETACHES, PLEASE RETURN WITH BALLOT

**OFFICIAL BALLOT**  
**Special Election**  
**Tuesday, August 8, 2017**  
**Tuscola County, Michigan**  
**Denmark Township, Precinct 2VAS**

Optech 3PE4c  
Version: 7z  
© Copyright 2003 Election Resources Corporation

264

**PROPOSAL SECTION**  
**COUNTY**

**PROPOSAL TO REPLACE SENIOR CITIZEN PROGRAMS MILLAGE**

Shall Tuscola County replace the current Senior Citizen Programs millage levy of 0.2 mills due to expire in 2017, with a new levy of 0.32 mills (\$0.32 per \$1,000 of taxable value) upon the taxable value of property in Tuscola County, for a period of 8 years, 2017 through 2024, inclusive, for operation of Senior Citizen programs within Tuscola County? If approved and levied in its entirety, this millage raises an estimated \$556,000 in the first year that it is levied. All revenue will be disbursed to Tuscola County and shall be exclusively used for Senior Citizen activities within Tuscola County.

**YES** ←    
**NO** ←

**PROPOSAL TO REPLACE SHERIFF ROAD PATROL MILLAGE**

Shall Tuscola County replace the current Sheriff Road Patrol millage levy of 0.9 mills due to expire in 2017, with a new levy of 1.33 mills (\$1.33 per \$1,000 of taxable value) upon the taxable value of property in Tuscola County, for a period of 8 years, 2017 through 2024, inclusive, for operation of the Tuscola County Sheriff's Road Patrol within Tuscola County? If approved and levied in its entirety, this millage raises an estimated \$2,311,000 in the first year that it is levied. All revenue will be disbursed to Tuscola County and shall be exclusively used for Sheriff's Road Patrol activities within Tuscola County.

**YES** ←    
**NO** ←

**LOCAL SCHOOL DISTRICT**

**VASSAR PUBLIC SCHOOLS**  
**BONDING PROPOSAL**

Shall Vassar Public Schools, Tuscola County, Michigan, borrow the sum of not to exceed Sixteen Million Dollars (\$16,000,000) and issue its general obligation unlimited tax bonds therefor, in one or more series, for the purpose of:

erecting, furnishing and equipping an addition to a school building; remodeling, including installation of security measures for, furnishing and refurbishing, and equipping and re-equipping school buildings; acquiring and installing instructional technology and instructional technology equipment for school buildings; erecting and remodeling athletic facilities; and equipping, developing and improving playgrounds, parking areas, driveways, and sites?

The following is for informational purposes only:

The estimated millage that will be levied for the proposed bonds in 2017 is 2.5 mills (\$2.50 on each \$1,000 of taxable valuation). The maximum number of years the bonds of any single series may be outstanding, exclusive of any refunding, is twenty-five (25) years. The estimated simple average annual millage anticipated to be required to retire this bond debt is 4.18 mills (\$4.18 on each \$1,000 of taxable valuation).

(Pursuant to State law, expenditure of bond proceeds must be audited, and the proceeds cannot be used for repair or maintenance costs, teacher, administrator or employee salaries, or other operating expenses.)

**YES** ←    
**NO** ←

SAMPLE

Trim  
PERF  
Page-1  
Score 2  
JrsNme  
RunDate: RunDate  
Score 1  
Last Printed: 5/18/17 16:10  
Trim

Trim  
PERF  
Score  
Score  
Trim

VOTER: PLEASE DO NOT REMOVE STUB  
IF STUB DETACHES, PLEASE RETURN WITH BALLOT

**OFFICIAL BALLOT**  
**Special Election**  
**Tuesday, August 8, 2017**  
**Tuscola County, Michigan**  
**Elkland Township, Precinct 1**

Optech 3PE4c  
Version: 7z  
© Copyright 2003 Election Resources Corporation

Trim

Trim



PERF

PERF

Page-1

Score 2

Score

**PROPOSAL SECTION**  
**COUNTY**

**PROPOSAL TO REPLACE SENIOR CITIZEN PROGRAMS MILLAGE**

Shall Tuscola County replace the current Senior Citizen Programs millage levy of 0.2 mills due to expire in 2017, with a new levy of 0.32 mills (\$0.32 per \$1,000 of taxable value) upon the taxable value of property in Tuscola County, for a period of 8 years, 2017 through 2024, inclusive, for operation of Senior Citizen programs within Tuscola County? If approved and levied in its entirety, this millage raises an estimated \$556,000 in the first year that it is levied. All revenue will be disbursed to Tuscola County and shall be exclusively used for Senior Citizen activities within Tuscola County.

YES

NO

**PROPOSAL TO REPLACE SHERIFF ROAD PATROL MILLAGE**

Shall Tuscola County replace the current Sheriff Road Patrol millage levy of 0.9 mills due to expire in 2017, with a new levy of 1.33 mills (\$1.33 per \$1,000 of taxable value) upon the taxable value of property in Tuscola County, for a period of 8 years, 2017 through 2024, inclusive, for operation of the Tuscola County Sheriff's Road Patrol within Tuscola County? If approved and levied in its entirety, this millage raises an estimated \$2,311,000 in the first year that it is levied. All revenue will be disbursed to Tuscola County and shall be exclusively used for Sheriff's Road Patrol activities within Tuscola County.

YES

NO

JrsNme

RunDate: RunDate

Score 1

Score

Last Printed: 5/18/17 16:08

Trim

Trim



VOTER: PLEASE DO NOT REMOVE STUB  
IF STUB DETACHES, PLEASE RETURN WITH BALLOT

**OFFICIAL BALLOT**  
**Special Election**  
**Tuesday, August 8, 2017**  
**Tuscola County, Michigan**  
**Elkland Township, Precinct 2**

Optech 3PE4c  
Version: 7z  
© Copyright 2003 Election Resources Corporation

Trim

Trim



PERF

PERF

Page-1

10

**PROPOSAL SECTION**  
**COUNTY**

**PROPOSAL TO REPLACE SENIOR CITIZEN PROGRAMS MILLAGE**

Shall Tuscola County replace the current Senior Citizen Programs millage levy of 0.2 mills due to expire in 2017, with a new levy of 0.32 mills (\$0.32 per \$1,000 of taxable value) upon the taxable value of property in Tuscola County, for a period of 8 years, 2017 through 2024, inclusive, for operation of Senior Citizen programs within Tuscola County? If approved and levied in its entirety, this millage raises an estimated \$556,000 in the first year that it is levied. All revenue will be disbursed to Tuscola County and shall be exclusively used for Senior Citizen activities within Tuscola County.

YES

NO

**PROPOSAL TO REPLACE SHERIFF ROAD PATROL MILLAGE**

Shall Tuscola County replace the current Sheriff Road Patrol millage levy of 0.9 mills due to expire in 2017, with a new levy of 1.33 mills (\$1.33 per \$1,000 of taxable value) upon the taxable value of property in Tuscola County, for a period of 8 years, 2017 through 2024, inclusive, for operation of the Tuscola County Sheriff's Road Patrol within Tuscola County? If approved and levied in its entirety, this millage raises an estimated \$2,311,000 in the first year that it is levied. All revenue will be disbursed to Tuscola County and shall be exclusively used for Sheriff's Road Patrol activities within Tuscola County.

YES

NO

SAMPLE

Score 2

Score



JrsNme

RunDate: RunDate

Score 1

Score

Last Printed: 5/18/17 16:08



Trim

Trim

VOTER: PLEASE DO NOT REMOVE STUB  
IF STUB DETACHES, PLEASE RETURN WITH BALLOT

**OFFICIAL BALLOT**  
**Special Election**  
**Tuesday, August 8, 2017**  
**Tuscola County, Michigan**  
**Ellington Township, Precinct 1**

Optech 3PE4c  
Version: 7z  
© Copyright 2003 Election Resources Corporation

Trim

Trim



PERF

PERF

Page-1

11

**PROPOSAL SECTION**  
**COUNTY**

**PROPOSAL TO REPLACE SENIOR CITIZEN PROGRAMS MILLAGE**

Shall Tuscola County replace the current Senior Citizen Programs millage levy of 0.2 mills due to expire in 2017, with a new levy of 0.32 mills (\$0.32 per \$1,000 of taxable value) upon the taxable value of property in Tuscola County, for a period of 8 years, 2017 through 2024, inclusive, for operation of Senior Citizen programs within Tuscola County? If approved and levied in its entirety, this millage raises an estimated \$556,000 in the first year that it is levied. All revenue will be disbursed to Tuscola County and shall be exclusively used for Senior Citizen activities within Tuscola County.

YES

NO

**PROPOSAL TO REPLACE SHERIFF ROAD PATROL MILLAGE**

Shall Tuscola County replace the current Sheriff Road Patrol millage levy of 0.9 mills due to expire in 2017, with a new levy of 1.33 mills (\$1.33 per \$1,000 of taxable value) upon the taxable value of property in Tuscola County, for a period of 8 years, 2017 through 2024, inclusive, for operation of the Tuscola County Sheriff's Road Patrol within Tuscola County? If approved and levied in its entirety, this millage raises an estimated \$2,311,000 in the first year that it is levied. All revenue will be disbursed to Tuscola County and shall be exclusively used for Sheriff's Road Patrol activities within Tuscola County.

YES

NO

SAMPLE

Score 2

Score

JrsNme

RunDate: RunDate

Score 1

Last Printed: 5/18/17 16:09

Score

Trim

Trim



VOTER: PLEASE DO NOT REMOVE STUB  
IF STUB DETACHES, PLEASE RETURN WITH BALLOT

**OFFICIAL BALLOT**  
**Special Election**  
**Tuesday, August 8, 2017**  
**Tuscola County, Michigan**  
**Elmwood Township, Precinct 1**

Optech 3PE4c  
Version: 7z  
© Copyright 2003 Election Resources Corporation

Trim

Trim



PERF

PERF

Page-1

12

**PROPOSAL SECTION**  
**COUNTY**

**PROPOSAL TO REPLACE SENIOR CITIZEN PROGRAMS MILLAGE**

Shall Tuscola County replace the current Senior Citizen Programs millage levy of 0.2 mills due to expire in 2017, with a new levy of 0.32 mills (\$0.32 per \$1,000 of taxable value) upon the taxable value of property in Tuscola County, for a period of 8 years, 2017 through 2024, inclusive, for operation of Senior Citizen programs within Tuscola County? If approved and levied in its entirety, this millage raises an estimated \$556,000 in the first year that it is levied. All revenue will be disbursed to Tuscola County and shall be exclusively used for Senior Citizen activities within Tuscola County.

**YES** ←

**NO** ←

**PROPOSAL TO REPLACE SHERIFF ROAD PATROL MILLAGE**

Shall Tuscola County replace the current Sheriff Road Patrol millage levy of 0.9 mills due to expire in 2017, with a new levy of 1.33 mills (\$1.33 per \$1,000 of taxable value) upon the taxable value of property in Tuscola County, for a period of 8 years, 2017 through 2024, inclusive, for operation of the Tuscola County Sheriff's Road Patrol within Tuscola County? If approved and levied in its entirety, this millage raises an estimated \$2,311,000 in the first year that it is levied. All revenue will be disbursed to Tuscola County and shall be exclusively used for Sheriff's Road Patrol activities within Tuscola County.

**YES** ←

**NO** ←

SAMPLE

Score 2

Score

JrsNme

RunDate: RunDate

Score 1

Last Printed: 5/18/17 16:09

Score

Trim

Trim

VOTER: PLEASE DO NOT REMOVE STUB  
IF STUB DETACHES, PLEASE RETURN WITH BALLOT

**OFFICIAL BALLOT**  
**Special Election**  
**Tuesday, August 8, 2017**  
**Tuscola County, Michigan**  
**Fairgrove Township, Precinct 1**

Optech 3PE4c  
Version: 7z  
© Copyright 2003 Election Resources Corporation

13

**PROPOSAL SECTION**  
**COUNTY**

**PROPOSAL TO REPLACE SENIOR CITIZEN PROGRAMS MILLAGE**

Shall Tuscola County replace the current Senior Citizen Programs millage levy of 0.2 mills due to expire in 2017, with a new levy of 0.32 mills (\$0.32 per \$1,000 of taxable value) upon the taxable value of property in Tuscola County, for a period of 8 years, 2017 through 2024, inclusive, for operation of Senior Citizen programs within Tuscola County? If approved and levied in its entirety, this millage raises an estimated \$556,000 in the first year that it is levied. All revenue will be disbursed to Tuscola County and shall be exclusively used for Senior Citizen activities within Tuscola County.

**YES** ←

**NO** ←

**PROPOSAL TO REPLACE SHERIFF ROAD PATROL MILLAGE**

Shall Tuscola County replace the current Sheriff Road Patrol millage levy of 0.9 mills due to expire in 2017, with a new levy of 1.33 mills (\$1.33 per \$1,000 of taxable value) upon the taxable value of property in Tuscola County, for a period of 8 years, 2017 through 2024, inclusive, for operation of the Tuscola County Sheriff's Road Patrol within Tuscola County? If approved and levied in its entirety, this millage raises an estimated \$2,311,000 in the first year that it is levied. All revenue will be disbursed to Tuscola County and shall be exclusively used for Sheriff's Road Patrol activities within Tuscola County.

**YES** ←

**NO** ←

SAMPLE

Trim

Trim



PERF

PERF

Page-1

Score 2

Score



JrsNme

RunDate: RunDate

Score 1

Score

Last Printed: 5/18/17 16:09



Trim

Trim

VOTER: PLEASE DO NOT REMOVE STUB  
IF STUB DETACHES, PLEASE RETURN WITH BALLOT

**OFFICIAL BALLOT**  
**Special Election**  
**Tuesday, August 8, 2017**  
**Tuscola County, Michigan**  
**Fremont Township, Precinct 1**

Optech 3PE4c  
Version: 7z  
© Copyright 2003 Election Resources Corporation

14

**PROPOSAL SECTION**  
**COUNTY**

**PROPOSAL TO REPLACE SENIOR CITIZEN PROGRAMS MILLAGE**

Shall Tuscola County replace the current Senior Citizen Programs millage levy of 0.2 mills due to expire in 2017, with a new levy of 0.32 mills (\$0.32 per \$1,000 of taxable value) upon the taxable value of property in Tuscola County, for a period of 8 years, 2017 through 2024, inclusive, for operation of Senior Citizen programs within Tuscola County? If approved and levied in its entirety, this millage raises an estimated \$556,000 in the first year that it is levied. All revenue will be disbursed to Tuscola County and shall be exclusively used for Senior Citizen activities within Tuscola County.

**YES** ←

**NO** ←

**PROPOSAL TO REPLACE SHERIFF ROAD PATROL MILLAGE**

Shall Tuscola County replace the current Sheriff Road Patrol millage levy of 0.9 mills due to expire in 2017, with a new levy of 1.33 mills (\$1.33 per \$1,000 of taxable value) upon the taxable value of property in Tuscola County, for a period of 8 years, 2017 through 2024, inclusive, for operation of the Tuscola County Sheriff's Road Patrol within Tuscola County? If approved and levied in its entirety, this millage raises an estimated \$2,311,000 in the first year that it is levied. All revenue will be disbursed to Tuscola County and shall be exclusively used for Sheriff's Road Patrol activities within Tuscola County.

**YES** ←

**NO** ←

SAMPLE

Trim

PERF

Page-1

Score 2

Score

JrsNme

RunDate: RunDate

Score 1

Last Printed: 5/18/17 16:09

Score

Trim

Trim

VOTER: PLEASE DO NOT REMOVE STUB  
IF STUB DETACHES, PLEASE RETURN WITH BALLOT

**OFFICIAL BALLOT**  
**Special Election**  
**Tuesday, August 8, 2017**  
**Tuscola County, Michigan**  
**Gilford Township, Precinct 1**

Optech 3PE4c  
Version: 7z  
© Copyright 2008 Election Resources Corporation

Trim

Trim



PERF

PERF

Page-1

15

**PROPOSAL SECTION**  
**COUNTY**

**PROPOSAL TO REPLACE SENIOR CITIZEN PROGRAMS MILLAGE**

Shall Tuscola County replace the current Senior Citizen Programs millage levy of 0.2 mills due to expire in 2017, with a new levy of 0.32 mills (\$0.32 per \$1,000 of taxable value) upon the taxable value of property in Tuscola County, for a period of 8 years, 2017 through 2024, inclusive, for operation of Senior Citizen programs within Tuscola County? If approved and levied in its entirety, this millage raises an estimated \$556,000 in the first year that it is levied. All revenue will be disbursed to Tuscola County and shall be exclusively used for Senior Citizen activities within Tuscola County.

YES

NO

**PROPOSAL TO REPLACE SHERIFF ROAD PATROL MILLAGE**

Shall Tuscola County replace the current Sheriff Road Patrol millage levy of 0.9 mills due to expire in 2017, with a new levy of 1.33 mills (\$1.33 per \$1,000 of taxable value) upon the taxable value of property in Tuscola County, for a period of 8 years, 2017 through 2024, inclusive, for operation of the Tuscola County Sheriff's Road Patrol within Tuscola County? If approved and levied in its entirety, this millage raises an estimated \$2,311,000 in the first year that it is levied. All revenue will be disbursed to Tuscola County and shall be exclusively used for Sheriff's Road Patrol activities within Tuscola County.

YES

NO

SAMPLE

Score 2

Score

Score 1

Score

JrsNme

RunDate: RunDate

Last Printed: 5/18/17 16:09

Trim

Trim

VOTER: PLEASE DO NOT REMOVE STUB  
IF STUB DETACHES, PLEASE RETURN WITH BALLOT

**OFFICIAL BALLOT**  
**Special Election**  
**Tuesday, August 8, 2017**  
**Tuscola County, Michigan**  
**Gilford Township, Precinct 1RE**

Optech 3PE4c  
Version: 7z  
© Copyright 2003 Election Resources Corporation

271

**PROPOSAL SECTION**  
**COUNTY**

**PROPOSAL TO REPLACE SENIOR CITIZEN PROGRAMS MILLAGE**

Shall Tuscola County replace the current Senior Citizen Programs millage levy of 0.2 mills due to expire in 2017, with a new levy of 0.32 mills (\$0.32 per \$1,000 of taxable value) upon the taxable value of property in Tuscola County, for a period of 8 years, 2017 through 2024, inclusive, for operation of Senior Citizen programs within Tuscola County? If approved and levied in its entirety, this millage raises an estimated \$556,000 in the first year that it is levied. All revenue will be disbursed to Tuscola County and shall be exclusively used for Senior Citizen activities within Tuscola County.

YES ←

NO ←

**PROPOSAL TO REPLACE SHERIFF ROAD PATROL MILLAGE**

Shall Tuscola County replace the current Sheriff Road Patrol millage levy of 0.9 mills due to expire in 2017, with a new levy of 1.33 mills (\$1.33 per \$1,000 of taxable value) upon the taxable value of property in Tuscola County, for a period of 8 years, 2017 through 2024, inclusive, for operation of the Tuscola County Sheriff's Road Patrol within Tuscola County? If approved and levied in its entirety, this millage raises an estimated \$2,311,000 in the first year that it is levied. All revenue will be disbursed to Tuscola County and shall be exclusively used for Sheriff's Road Patrol activities within Tuscola County.

YES ←

NO ←

**LOCAL SCHOOL DISTRICT**

**REESE PUBLIC SCHOOLS**  
**OPERATING MILLAGE PROPOSAL**

This proposal will allow the school district to levy the statutory rate of not to exceed 18 mills on all property, except principal residence and other property exempted by law, required for the school district to receive its revenue per pupil foundation allowance. The remaining 2 mills are only available to be levied to restore millage lost as a reduction required by the "Headlee" amendment to the Michigan Constitution of 1963 and will only be levied to the extent necessary to restore that reduction.

Shall the limitation on the amount of taxes which may be assessed against all property, except principal residence and other property exempted by law, in Reese Public Schools, Tuscola, Saginaw and Bay Counties, Michigan, be increased by 20 mills (\$20.00 on each \$1,000 of taxable valuation) for a period of 20 years, 2019 to 2038, inclusive, to provide funds for operating purposes; the estimate of the revenue the school district will collect if the millage is approved and 18 mills are levied in 2019 is approximately \$940,000?

YES ←

NO ←

SAMPLE

Trim

PERF

Page-1

Score 2

Score

JrsNm

RunDate: RunDate

Score 1

Last Printed: 5/18/17 16:11

Score

Trim

Trim

VOTER: PLEASE DO NOT REMOVE STUB  
IF STUB DETACHES, PLEASE RETURN WITH BALLOT

**OFFICIAL BALLOT**  
**Special Election**  
**Tuesday, August 8, 2017**  
**Tuscola County, Michigan**  
**Indianfields Township, Precinct 1**

Optech 3PE4c  
Version: 7z  
© Copyright 2003 Election Resources Corporation

Trim

Trim



PERF

PERF

Page-1

16

**PROPOSAL SECTION**  
**COUNTY**

**PROPOSAL TO REPLACE SENIOR CITIZEN PROGRAMS MILLAGE**

Shall Tuscola County replace the current Senior Citizen Programs millage levy of 0.2 mills due to expire in 2017, with a new levy of 0.32 mills (\$0.32 per \$1,000 of taxable value) upon the taxable value of property in Tuscola County, for a period of 8 years, 2017 through 2024, inclusive, for operation of Senior Citizen programs within Tuscola County? If approved and levied in its entirety, this millage raises an estimated \$556,000 in the first year that it is levied. All revenue will be disbursed to Tuscola County and shall be exclusively used for Senior Citizen activities within Tuscola County.

**YES** ←

**NO** ←

**PROPOSAL TO REPLACE SHERIFF ROAD PATROL MILLAGE**

Shall Tuscola County replace the current Sheriff Road Patrol millage levy of 0.9 mills due to expire in 2017, with a new levy of 1.33 mills (\$1.33 per \$1,000 of taxable value) upon the taxable value of property in Tuscola County, for a period of 8 years, 2017 through 2024, inclusive, for operation of the Tuscola County Sheriff's Road Patrol within Tuscola County? If approved and levied in its entirety, this millage raises an estimated \$2,311,000 in the first year that it is levied. All revenue will be disbursed to Tuscola County and shall be exclusively used for Sheriff's Road Patrol activities within Tuscola County.

**YES** ←

**NO** ←

SAMPLE

Score 2

Score



JrsNme

RunDate: RunDate

Score 1

Score

Last Printed: 5/18/17 16:09



Trim

Trim

VOTER: PLEASE DO NOT REMOVE STUB  
IF STUB DETACHES, PLEASE RETURN WITH BALLOT

**OFFICIAL BALLOT**  
**Special Election**  
**Tuesday, August 8, 2017**  
**Tuscola County, Michigan**  
**Juniata Township, Precinct 1**

Optech 3PE4c  
Version: 7z  
© Copyright 2003 Election Resources Corporation

Trim

Trim



PERF

PERF

Page-1

17

**PROPOSAL SECTION**  
**COUNTY**

**PROPOSAL TO REPLACE SENIOR CITIZEN PROGRAMS MILLAGE**

Shall Tuscola County replace the current Senior Citizen Programs millage levy of 0.2 mills due to expire in 2017, with a new levy of 0.32 mills (\$0.32 per \$1,000 of taxable value) upon the taxable value of property in Tuscola County, for a period of 8 years, 2017 through 2024, inclusive, for operation of Senior Citizen programs within Tuscola County? If approved and levied in its entirety, this millage raises an estimated \$556,000 in the first year that it is levied. All revenue will be disbursed to Tuscola County and shall be exclusively used for Senior Citizen activities within Tuscola County.

YES

NO

**PROPOSAL TO REPLACE SHERIFF ROAD PATROL MILLAGE**

Shall Tuscola County replace the current Sheriff Road Patrol millage levy of 0.9 mills due to expire in 2017, with a new levy of 1.33 mills (\$1.33 per \$1,000 of taxable value) upon the taxable value of property in Tuscola County, for a period of 8 years, 2017 through 2024, inclusive, for operation of the Tuscola County Sheriff's Road Patrol within Tuscola County? If approved and levied in its entirety, this millage raises an estimated \$2,311,000 in the first year that it is levied. All revenue will be disbursed to Tuscola County and shall be exclusively used for Sheriff's Road Patrol activities within Tuscola County.

YES

NO

SAMPLE

Score 2

Score



JrsNme

RunDate: RunDate

Score 1

Score

Last Printed: 5/18/17 16:09



Trim

Trim

VOTER: PLEASE DO NOT REMOVE STUB  
IF STUB DETACHES, PLEASE RETURN WITH BALLOT

**OFFICIAL BALLOT**  
**Special Election**  
**Tuesday, August 8, 2017**  
**Tuscola County, Michigan**  
**Juniata Township, Precinct 1RE**

Optech 3PE4c  
Version: 7z  
© Copyright 2003 Election Resources Corporation

529

**PROPOSAL SECTION**  
**COUNTY**

**PROPOSAL TO REPLACE SENIOR CITIZEN PROGRAMS MILLAGE**

Shall Tuscola County replace the current Senior Citizen Programs millage levy of 0.2 mills due to expire in 2017, with a new levy of 0.32 mills (\$0.32 per \$1,000 of taxable value) upon the taxable value of property in Tuscola County, for a period of 8 years, 2017 through 2024, inclusive, for operation of Senior Citizen programs within Tuscola County? If approved and levied in its entirety, this millage raises an estimated \$556,000 in the first year that it is levied. All revenue will be disbursed to Tuscola County and shall be exclusively used for Senior Citizen activities within Tuscola County.

**YES** ←    
**NO** ←

**PROPOSAL TO REPLACE SHERIFF ROAD PATROL MILLAGE**

Shall Tuscola County replace the current Sheriff Road Patrol millage levy of 0.9 mills due to expire in 2017, with a new levy of 1.33 mills (\$1.33 per \$1,000 of taxable value) upon the taxable value of property in Tuscola County, for a period of 8 years, 2017 through 2024, inclusive, for operation of the Tuscola County Sheriff's Road Patrol within Tuscola County? If approved and levied in its entirety, this millage raises an estimated \$2,311,000 in the first year that it is levied. All revenue will be disbursed to Tuscola County and shall be exclusively used for Sheriff's Road Patrol activities within Tuscola County.

**YES** ←    
**NO** ←

**LOCAL SCHOOL DISTRICT**

**REESE PUBLIC SCHOOLS**  
**OPERATING MILLAGE PROPOSAL**

This proposal will allow the school district to levy the statutory rate of not to exceed 18 mills on all property, except principal residence and other property exempted by law, required for the school district to receive its revenue per pupil foundation allowance. The remaining 2 mills are only available to be levied to restore millage lost as a reduction required by the "Headlee" amendment to the Michigan Constitution of 1963 and will only be levied to the extent necessary to restore that reduction.

Shall the limitation on the amount of taxes which may be assessed against all property, except principal residence and other property exempted by law, in Reese Public Schools, Tuscola, Saginaw and Bay Counties, Michigan, be increased by 20 mills (\$20.00 on each \$1,000 of taxable valuation) for a period of 20 years, 2019 to 2038, inclusive, to provide funds for operating purposes; the estimate of the revenue the school district will collect if the millage is approved and 18 mills are levied in 2019 is approximately \$940,000?

**YES** ←    
**NO** ←

SAMPLE

Trim

Trim



PERF

PERF

Page-1

Score 2

Score



JrsNm

RunDate: RunDate

Score 1

Score

Last Printed: 5/18/17 16:11



Trim

Trim



VOTER: PLEASE DO NOT REMOVE STUB  
IF STUB DETACHES, PLEASE RETURN WITH BALLOT

**OFFICIAL BALLOT**  
**Special Election**  
**Tuesday, August 8, 2017**  
**Tuscola County, Michigan**  
**Juniata Township, Precinct 1VAS**

Optech 3PE4c  
Version: 7z  
© Copyright 2003 Election Resources Corporation

273

**PROPOSAL SECTION**  
**COUNTY**

**PROPOSAL TO REPLACE SENIOR CITIZEN PROGRAMS MILLAGE**

Shall Tuscola County replace the current Senior Citizen Programs millage levy of 0.2 mills due to expire in 2017, with a new levy of 0.32 mills (\$0.32 per \$1,000 of taxable value) upon the taxable value of property in Tuscola County, for a period of 8 years, 2017 through 2024, inclusive, for operation of Senior Citizen programs within Tuscola County? If approved and levied in its entirety, this millage raises an estimated \$556,000 in the first year that it is levied. All revenue will be disbursed to Tuscola County and shall be exclusively used for Senior Citizen activities within Tuscola County.

YES ←

NO ←

**PROPOSAL TO REPLACE SHERIFF ROAD PATROL MILLAGE**

Shall Tuscola County replace the current Sheriff Road Patrol millage levy of 0.9 mills due to expire in 2017, with a new levy of 1.33 mills (\$1.33 per \$1,000 of taxable value) upon the taxable value of property in Tuscola County, for a period of 8 years, 2017 through 2024, inclusive, for operation of the Tuscola County Sheriff's Road Patrol within Tuscola County? If approved and levied in its entirety, this millage raises an estimated \$2,311,000 in the first year that it is levied. All revenue will be disbursed to Tuscola County and shall be exclusively used for Sheriff's Road Patrol activities within Tuscola County.

YES ←

NO ←

**LOCAL SCHOOL DISTRICT**

**VASSAR PUBLIC SCHOOLS**  
**BONDING PROPOSAL**

Shall Vassar Public Schools, Tuscola County, Michigan, borrow the sum of not to exceed Sixteen Million Dollars (\$16,000,000) and issue its general obligation unlimited tax bonds therefor, in one or more series, for the purpose of:

erecting, furnishing and equipping an addition to a school building; remodeling, including installation of security measures for, furnishing and refurbishing, and equipping and re-equipping school buildings; acquiring and installing instructional technology and instructional technology equipment for school buildings; erecting and remodeling athletic facilities; and equipping, developing and improving playgrounds, parking areas, driveways, and sites?

The following is for informational purposes only:

The estimated millage that will be levied for the proposed bonds in 2017 is 2.5 mills (\$2.50 on each \$1,000 of taxable valuation). The maximum number of years the bonds of any single series may be outstanding, exclusive of any refunding, is twenty-five (25) years. The estimated simple average annual millage anticipated to be required to retire this bond debt is 4.18 mills (\$4.18 on each \$1,000 of taxable valuation).

(Pursuant to State law, expenditure of bond proceeds must be audited, and the proceeds cannot be used for repair or maintenance costs, teacher, administrator or employee salaries, or other operating expenses.)

YES ←

NO ←

SAMPLE

Trim

Trim



PERF

PERF

Page-1

Score 2

Score



JrsNme

RunDate: RunDate

Score 1

Score

Last Printed: 5/18/17 16:10



Trim

Trim

VOTER: PLEASE DO NOT REMOVE STUB  
IF STUB DETACHES, PLEASE RETURN WITH BALLOT

**OFFICIAL BALLOT**  
**Special Election**  
**Tuesday, August 8, 2017**  
**Tuscola County, Michigan**  
**Kingston Township, Precinct 1**

Optech 3PE4c  
Version: 7z  
© Copyright 2003 Election Resources Corporation

Trim

Trim



PERF

PERF

Page-1

18

**PROPOSAL SECTION**  
**COUNTY**

**PROPOSAL TO REPLACE SENIOR CITIZEN PROGRAMS MILLAGE**

Shall Tuscola County replace the current Senior Citizen Programs millage levy of 0.2 mills due to expire in 2017, with a new levy of 0.32 mills (\$0.32 per \$1,000 of taxable value) upon the taxable value of property in Tuscola County, for a period of 8 years, 2017 through 2024, inclusive, for operation of Senior Citizen programs within Tuscola County? If approved and levied in its entirety, this millage raises an estimated \$556,000 in the first year that it is levied. All revenue will be disbursed to Tuscola County and shall be exclusively used for Senior Citizen activities within Tuscola County.

YES

NO

**PROPOSAL TO REPLACE SHERIFF ROAD PATROL MILLAGE**

Shall Tuscola County replace the current Sheriff Road Patrol millage levy of 0.9 mills due to expire in 2017, with a new levy of 1.33 mills (\$1.33 per \$1,000 of taxable value) upon the taxable value of property in Tuscola County, for a period of 8 years, 2017 through 2024, inclusive, for operation of the Tuscola County Sheriff's Road Patrol within Tuscola County? If approved and levied in its entirety, this millage raises an estimated \$2,311,000 in the first year that it is levied. All revenue will be disbursed to Tuscola County and shall be exclusively used for Sheriff's Road Patrol activities within Tuscola County.

YES

NO

SAMPLE

Score 2

Score



JrsNme

RunDate: RunDate

Score 1

Score

Last Printed: 5/18/17 16:09



Trim

Trim

VOTER: PLEASE DO NOT REMOVE STUB  
IF STUB DETACHES, PLEASE RETURN WITH BALLOT

Trim

Trim



PERF

PERF

Page-1

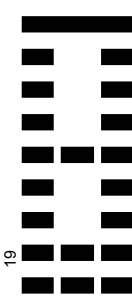
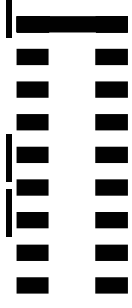

**OFFICIAL BALLOT**  
**Special Election**  
**Tuesday, August 8, 2017**  
**Tuscola County, Michigan**  
**Koylton Township, Precinct 1**

Optech 3PE4c  
Version: 7z  
© Copyright 2003 Election Resources Corporation

19

**PROPOSAL SECTION**  
**COUNTY**

**PROPOSAL TO REPLACE SENIOR CITIZEN PROGRAMS MILLAGE**

Shall Tuscola County replace the current Senior Citizen Programs millage levy of 0.2 mills due to expire in 2017, with a new levy of 0.32 mills (\$0.32 per \$1,000 of taxable value) upon the taxable value of property in Tuscola County, for a period of 8 years, 2017 through 2024, inclusive, for operation of Senior Citizen programs within Tuscola County? If approved and levied in its entirety, this millage raises an estimated \$556,000 in the first year that it is levied. All revenue will be disbursed to Tuscola County and shall be exclusively used for Senior Citizen activities within Tuscola County.

YES ←

NO ←

**PROPOSAL TO REPLACE SHERIFF ROAD PATROL MILLAGE**

Shall Tuscola County replace the current Sheriff Road Patrol millage levy of 0.9 mills due to expire in 2017, with a new levy of 1.33 mills (\$1.33 per \$1,000 of taxable value) upon the taxable value of property in Tuscola County, for a period of 8 years, 2017 through 2024, inclusive, for operation of the Tuscola County Sheriff's Road Patrol within Tuscola County? If approved and levied in its entirety, this millage raises an estimated \$2,311,000 in the first year that it is levied. All revenue will be disbursed to Tuscola County and shall be exclusively used for Sheriff's Road Patrol activities within Tuscola County.

YES ←

NO ←

**TOWNSHIP**

**2 MILL INCREASE IMPROVEMENT AND MAINTENANCE OF ROADS PROPOSITION**

Shall a new increase in the 15 mill tax limitation imposed under Article IX, Section 6, of the Michigan Constitution on general ad valorem taxes within Koylton Township increase 2 mills (\$2.00 per \$1,000.00 of taxable value) for the period of 2 years, 2017 through 2018 inclusive, for the sole and exclusive purpose of the improvement and maintenance of roads within Koylton Township and shall the Township levy such millage for the said purpose, thereby, raising in the first year an estimated \$67,000.00?

YES ←

NO ←

SAMPLE

Score 2

Score



JrsNm

RunDate: RunDate

Score 1

Score

Last Printed: 5/18/17 16:11

Trim

Trim

VOTER: PLEASE DO NOT REMOVE STUB  
IF STUB DETACHES, PLEASE RETURN WITH BALLOT

**OFFICIAL BALLOT**  
**Special Election**  
**Tuesday, August 8, 2017**  
**Tuscola County, Michigan**  
**Millington Township, Precinct 1**

Optech 3PE4c  
Version: 7z  
© Copyright 2003 Election Resources Corporation

Trim

Trim



PERF

PERF

Page-1

20

**PROPOSAL SECTION**  
**COUNTY**

**PROPOSAL TO REPLACE SENIOR CITIZEN PROGRAMS MILLAGE**

Shall Tuscola County replace the current Senior Citizen Programs millage levy of 0.2 mills due to expire in 2017, with a new levy of 0.32 mills (\$0.32 per \$1,000 of taxable value) upon the taxable value of property in Tuscola County, for a period of 8 years, 2017 through 2024, inclusive, for operation of Senior Citizen programs within Tuscola County? If approved and levied in its entirety, this millage raises an estimated \$556,000 in the first year that it is levied. All revenue will be disbursed to Tuscola County and shall be exclusively used for Senior Citizen activities within Tuscola County.

YES ←

NO ←

**PROPOSAL TO REPLACE SHERIFF ROAD PATROL MILLAGE**

Shall Tuscola County replace the current Sheriff Road Patrol millage levy of 0.9 mills due to expire in 2017, with a new levy of 1.33 mills (\$1.33 per \$1,000 of taxable value) upon the taxable value of property in Tuscola County, for a period of 8 years, 2017 through 2024, inclusive, for operation of the Tuscola County Sheriff's Road Patrol within Tuscola County? If approved and levied in its entirety, this millage raises an estimated \$2,311,000 in the first year that it is levied. All revenue will be disbursed to Tuscola County and shall be exclusively used for Sheriff's Road Patrol activities within Tuscola County.

YES ←

NO ←

**LOCAL SCHOOL DISTRICT**

**MILLINGTON COMMUNITY SCHOOL DISTRICT**  
**BONDING PROPOSAL**

Shall Millington Community School District, Tuscola and Genesee Counties, Michigan, borrow the sum of not to exceed Eighteen Million Fifty Thousand Dollars (\$18,050,000) and issue its general obligation unlimited tax bonds therefor, in one or more series, for the purpose of:

erecting, furnishing and equipping additions to, remodeling, furnishing and refurbishing and equipping and re-equipping school buildings; acquiring and installing instructional technology and instructional technology equipment for school buildings; erecting, improving, furnishing and equipping athletic fields and facilities; and developing and improving playgrounds and sites?

The following is for informational purposes only:

The estimated millage that will be levied for the proposed bonds in 2018, under current law, is 4.84 mills (\$4.84 on each \$1,000 of taxable valuation). The maximum number of years the bonds of any series may be outstanding, exclusive of any refunding, is thirty (30) years. The estimated simple average annual millage anticipated to be required to retire this bond debt is 4.00 mills (\$4.00 on each \$1,000 of taxable valuation).

The school district does not expect to borrow from the State to pay debt service on the bonds. The total amount of qualified bonds currently outstanding is \$0.00. The total amount of qualified loans currently outstanding is \$0.00. The estimated computed millage rate may change based on changes in certain circumstances.

(Pursuant to State law, expenditure of bond proceeds must be audited, and the proceeds cannot be used for repair or maintenance costs, teacher, administrator or employee salaries, or other operating expenses.)

YES ←

NO ←

Score 2

Score

Score 1

Score

JrsNm

RunDate: RunDate

Last Printed: 5/18/17 16:10

Trim

Trim

VOTER: PLEASE DO NOT REMOVE STUB  
IF STUB DETACHES, PLEASE RETURN WITH BALLOT

**OFFICIAL BALLOT**  
**Special Election**  
**Tuesday, August 8, 2017**  
**Tuscola County, Michigan**  
**Millington Township, Precinct 2**

Optech 3PE4c  
Version: 7z  
© Copyright 2003 Election Resources Corporation

21

**PROPOSAL SECTION**  
**COUNTY**

**PROPOSAL TO REPLACE SENIOR CITIZEN PROGRAMS MILLAGE**

Shall Tuscola County replace the current Senior Citizen Programs millage levy of 0.2 mills due to expire in 2017, with a new levy of 0.32 mills (\$0.32 per \$1,000 of taxable value) upon the taxable value of property in Tuscola County, for a period of 8 years, 2017 through 2024, inclusive, for operation of Senior Citizen programs within Tuscola County? If approved and levied in its entirety, this millage raises an estimated \$556,000 in the first year that it is levied. All revenue will be disbursed to Tuscola County and shall be exclusively used for Senior Citizen activities within Tuscola County.

**YES** ←    
**NO** ←

**PROPOSAL TO REPLACE SHERIFF ROAD PATROL MILLAGE**

Shall Tuscola County replace the current Sheriff Road Patrol millage levy of 0.9 mills due to expire in 2017, with a new levy of 1.33 mills (\$1.33 per \$1,000 of taxable value) upon the taxable value of property in Tuscola County, for a period of 8 years, 2017 through 2024, inclusive, for operation of the Tuscola County Sheriff's Road Patrol within Tuscola County? If approved and levied in its entirety, this millage raises an estimated \$2,311,000 in the first year that it is levied. All revenue will be disbursed to Tuscola County and shall be exclusively used for Sheriff's Road Patrol activities within Tuscola County.

**YES** ←    
**NO** ←

**LOCAL SCHOOL DISTRICT**

**MILLINGTON COMMUNITY SCHOOL DISTRICT**  
**BONDING PROPOSAL**

Shall Millington Community School District, Tuscola and Genesee Counties, Michigan, borrow the sum of not to exceed Eighteen Million Fifty Thousand Dollars (\$18,050,000) and issue its general obligation unlimited tax bonds therefor, in one or more series, for the purpose of:

erecting, furnishing and equipping additions to, remodeling, furnishing and refurbishing and equipping and re-equipping school buildings; acquiring and installing instructional technology and instructional technology equipment for school buildings; erecting, improving, furnishing and equipping athletic fields and facilities; and developing and improving playgrounds and sites?

The following is for informational purposes only:

The estimated millage that will be levied for the proposed bonds in 2018, under current law, is 4.84 mills (\$4.84 on each \$1,000 of taxable valuation). The maximum number of years the bonds of any series may be outstanding, exclusive of any refunding, is thirty (30) years. The estimated simple average annual millage anticipated to be required to retire this bond debt is 4.00 mills (\$4.00 on each \$1,000 of taxable valuation).

The school district does not expect to borrow from the State to pay debt service on the bonds. The total amount of qualified bonds currently outstanding is \$0.00. The total amount of qualified loans currently outstanding is \$0.00. The estimated computed millage rate may change based on changes in certain circumstances.

(Pursuant to State law, expenditure of bond proceeds must be audited, and the proceeds cannot be used for repair or maintenance costs, teacher, administrator or employee salaries, or other operating expenses.)

**YES** ←    
**NO** ←

SAMPLE

Trim

PERF

Page-1

Score 2

JrsNm

RunDate: RunDate

Score 1

Last Printed: 5/18/17 16:10

Trim

Trim

PERF

Score

Score

Trim

VOTER: PLEASE DO NOT REMOVE STUB  
IF STUB DETACHES, PLEASE RETURN WITH BALLOT

**OFFICIAL BALLOT**  
**Special Election**  
**Tuesday, August 8, 2017**  
**Tuscola County, Michigan**  
**Millington Township, Precinct 2G**

Optech 3PE4c  
Version: 7z  
© Copyright 2003 Election Resources Corporation

277

**LOCAL SCHOOL DISTRICT**

**MILLINGTON COMMUNITY SCHOOL DISTRICT  
BONDING PROPOSAL**

Shall Millington Community School District, Tuscola and Genesee Counties, Michigan, borrow the sum of not to exceed Eighteen Million Fifty Thousand Dollars (\$18,050,000) and issue its general obligation unlimited tax bonds therefor, in one or more series, for the purpose of:

erecting, furnishing and equipping additions to, remodeling, furnishing and refurbishing and equipping and re-equipping school buildings; acquiring and installing instructional technology and instructional technology equipment for school buildings; erecting, improving, furnishing and equipping athletic fields and facilities; and developing and improving playgrounds and sites?

The following is for informational purposes only:

The estimated millage that will be levied for the proposed bonds in 2018, under current law, is 4.84 mills (\$4.84 on each \$1,000 of taxable valuation). The maximum number of years the bonds of any series may be outstanding, exclusive of any refunding, is thirty (30) years. The estimated simple average annual millage anticipated to be required to retire this bond debt is 4.00 mills (\$4.00 on each \$1,000 of taxable valuation).

The school district does not expect to borrow from the State to pay debt service on the bonds. The total amount of qualified bonds currently outstanding is \$0.00. The total amount of qualified loans currently outstanding is \$0.00. The estimated computed millage rate may change based on changes in certain circumstances.

(Pursuant to State law, expenditure of bond proceeds must be audited, and the proceeds cannot be used for repair or maintenance costs, teacher, administrator or employee salaries, or other operating expenses.)

**YES** ←  
**NO** ←

SAMPLE

Trim

Trim



PERF

PERF

Page-1

Score 2

Score



JrsNme

RunDate: RunDate

Score 1

Score

Last Printed: 6/21/17 16:16



Trim

Trim

VOTER: PLEASE DO NOT REMOVE STUB  
IF STUB DETACHES, PLEASE RETURN WITH BALLOT

Trim

Trim



PERF

PERF

Page-1

Optech 3PE4c  
Version: 7z  
© Copyright 2003 Election Resources Corporation

**OFFICIAL BALLOT**  
**Special Election**  
**Tuesday, August 8, 2017**  
**Tuscola County, Michigan**  
**Novesta Township, Precinct 1**

22

**PROPOSAL SECTION**  
**COUNTY**

**PROPOSAL TO REPLACE SENIOR CITIZEN PROGRAMS MILLAGE**

Shall Tuscola County replace the current Senior Citizen Programs millage levy of 0.2 mills due to expire in 2017, with a new levy of 0.32 mills (\$0.32 per \$1,000 of taxable value) upon the taxable value of property in Tuscola County, for a period of 8 years, 2017 through 2024, inclusive, for operation of Senior Citizen programs within Tuscola County? If approved and levied in its entirety, this millage raises an estimated \$556,000 in the first year that it is levied. All revenue will be disbursed to Tuscola County and shall be exclusively used for Senior Citizen activities within Tuscola County.

YES

NO

**PROPOSAL TO REPLACE SHERIFF ROAD PATROL MILLAGE**

Shall Tuscola County replace the current Sheriff Road Patrol millage levy of 0.9 mills due to expire in 2017, with a new levy of 1.33 mills (\$1.33 per \$1,000 of taxable value) upon the taxable value of property in Tuscola County, for a period of 8 years, 2017 through 2024, inclusive, for operation of the Tuscola County Sheriff's Road Patrol within Tuscola County? If approved and levied in its entirety, this millage raises an estimated \$2,311,000 in the first year that it is levied. All revenue will be disbursed to Tuscola County and shall be exclusively used for Sheriff's Road Patrol activities within Tuscola County.

YES

NO

SAMPLE

Score 2

Score



JrsNme

RunDate: RunDate

Score 1

Score

Last Printed: 5/18/17 16:09



Trim

Trim

VOTER: PLEASE DO NOT REMOVE STUB  
IF STUB DETACHES, PLEASE RETURN WITH BALLOT

Trim

Trim



PERF

PERF

Page-1

Optech 3PE4c  
Version: 7z  
© Copyright 2003 Election Resources Corporation

**OFFICIAL BALLOT**  
**Special Election**  
**Tuesday, August 8, 2017**  
**Tuscola County, Michigan**  
**Tuscola Township, Precinct 1**

23

**PROPOSAL SECTION**  
**COUNTY**

**PROPOSAL TO REPLACE SENIOR CITIZEN PROGRAMS MILLAGE**

Shall Tuscola County replace the current Senior Citizen Programs millage levy of 0.2 mills due to expire in 2017, with a new levy of 0.32 mills (\$0.32 per \$1,000 of taxable value) upon the taxable value of property in Tuscola County, for a period of 8 years, 2017 through 2024, inclusive, for operation of Senior Citizen programs within Tuscola County? If approved and levied in its entirety, this millage raises an estimated \$556,000 in the first year that it is levied. All revenue will be disbursed to Tuscola County and shall be exclusively used for Senior Citizen activities within Tuscola County.

**YES** ←

**NO** ←

**PROPOSAL TO REPLACE SHERIFF ROAD PATROL MILLAGE**

Shall Tuscola County replace the current Sheriff Road Patrol millage levy of 0.9 mills due to expire in 2017, with a new levy of 1.33 mills (\$1.33 per \$1,000 of taxable value) upon the taxable value of property in Tuscola County, for a period of 8 years, 2017 through 2024, inclusive, for operation of the Tuscola County Sheriff's Road Patrol within Tuscola County? If approved and levied in its entirety, this millage raises an estimated \$2,311,000 in the first year that it is levied. All revenue will be disbursed to Tuscola County and shall be exclusively used for Sheriff's Road Patrol activities within Tuscola County.

**YES** ←

**NO** ←

SAMPLE

Score 2

Score



JrsNme

RunDate: RunDate

Score 1

Score

Last Printed: 5/18/17 16:09



Trim

Trim



VOTER: PLEASE DO NOT REMOVE STUB  
IF STUB DETACHES, PLEASE RETURN WITH BALLOT

**OFFICIAL BALLOT**  
**Special Election**  
**Tuesday, August 8, 2017**  
**Tuscola County, Michigan**  
**Tuscola Township, Precinct 1MIL**

Optech 3PE4c  
Version: 7z  
© Copyright 2003 Election Resources Corporation

279

**PROPOSAL SECTION**  
**COUNTY**

**PROPOSAL TO REPLACE SENIOR CITIZEN PROGRAMS MILLAGE**

Shall Tuscola County replace the current Senior Citizen Programs millage levy of 0.2 mills due to expire in 2017, with a new levy of 0.32 mills (\$0.32 per \$1,000 of taxable value) upon the taxable value of property in Tuscola County, for a period of 8 years, 2017 through 2024, inclusive, for operation of Senior Citizen programs within Tuscola County? If approved and levied in its entirety, this millage raises an estimated \$556,000 in the first year that it is levied. All revenue will be disbursed to Tuscola County and shall be exclusively used for Senior Citizen activities within Tuscola County.

**YES** ←    
**NO** ←

**PROPOSAL TO REPLACE SHERIFF ROAD PATROL MILLAGE**

Shall Tuscola County replace the current Sheriff Road Patrol millage levy of 0.9 mills due to expire in 2017, with a new levy of 1.33 mills (\$1.33 per \$1,000 of taxable value) upon the taxable value of property in Tuscola County, for a period of 8 years, 2017 through 2024, inclusive, for operation of the Tuscola County Sheriff's Road Patrol within Tuscola County? If approved and levied in its entirety, this millage raises an estimated \$2,311,000 in the first year that it is levied. All revenue will be disbursed to Tuscola County and shall be exclusively used for Sheriff's Road Patrol activities within Tuscola County.

**YES** ←    
**NO** ←

**LOCAL SCHOOL DISTRICT**

**MILLINGTON COMMUNITY SCHOOL DISTRICT**  
**BONDING PROPOSAL**

Shall Millington Community School District, Tuscola and Genesee Counties, Michigan, borrow the sum of not to exceed Eighteen Million Fifty Thousand Dollars (\$18,050,000) and issue its general obligation unlimited tax bonds therefor, in one or more series, for the purpose of:

erecting, furnishing and equipping additions to, remodeling, furnishing and refurbishing and equipping and re-equipping school buildings; acquiring and installing instructional technology and instructional technology equipment for school buildings; erecting, improving, furnishing and equipping athletic fields and facilities; and developing and improving playgrounds and sites?

The following is for informational purposes only:

The estimated millage that will be levied for the proposed bonds in 2018, under current law, is 4.84 mills (\$4.84 on each \$1,000 of taxable valuation). The maximum number of years the bonds of any series may be outstanding, exclusive of any refunding, is thirty (30) years. The estimated simple average annual millage anticipated to be required to retire this bond debt is 4.00 mills (\$4.00 on each \$1,000 of taxable valuation).

The school district does not expect to borrow from the State to pay debt service on the bonds. The total amount of qualified bonds currently outstanding is \$0.00. The total amount of qualified loans currently outstanding is \$0.00. The estimated computed millage rate may change based on changes in certain circumstances.

(Pursuant to State law, expenditure of bond proceeds must be audited, and the proceeds cannot be used for repair or maintenance costs, teacher, administrator or employee salaries, or other operating expenses.)

**YES** ←    
**NO** ←

SAMPLE

Trim

PERF

Page-1

Score 2

Score

JrsNm

RunDate: RunDate

Score 1

Score

Last Printed: 5/18/17 16:10

Trim

Trim

VOTER: PLEASE DO NOT REMOVE STUB  
IF STUB DETACHES, PLEASE RETURN WITH BALLOT

**OFFICIAL BALLOT**  
**Special Election**  
**Tuesday, August 8, 2017**  
**Tuscola County, Michigan**  
**Tuscola Township, Precinct 1VAS**

Optech 3PE4c  
Version: 7z  
© Copyright 2003 Election Resources Corporation

535

**PROPOSAL SECTION**  
**COUNTY**

**PROPOSAL TO REPLACE SENIOR CITIZEN PROGRAMS MILLAGE**

Shall Tuscola County replace the current Senior Citizen Programs millage levy of 0.2 mills due to expire in 2017, with a new levy of 0.32 mills (\$0.32 per \$1,000 of taxable value) upon the taxable value of property in Tuscola County, for a period of 8 years, 2017 through 2024, inclusive, for operation of Senior Citizen programs within Tuscola County? If approved and levied in its entirety, this millage raises an estimated \$556,000 in the first year that it is levied. All revenue will be disbursed to Tuscola County and shall be exclusively used for Senior Citizen activities within Tuscola County.

YES ←

NO ←

**PROPOSAL TO REPLACE SHERIFF ROAD PATROL MILLAGE**

Shall Tuscola County replace the current Sheriff Road Patrol millage levy of 0.9 mills due to expire in 2017, with a new levy of 1.33 mills (\$1.33 per \$1,000 of taxable value) upon the taxable value of property in Tuscola County, for a period of 8 years, 2017 through 2024, inclusive, for operation of the Tuscola County Sheriff's Road Patrol within Tuscola County? If approved and levied in its entirety, this millage raises an estimated \$2,311,000 in the first year that it is levied. All revenue will be disbursed to Tuscola County and shall be exclusively used for Sheriff's Road Patrol activities within Tuscola County.

YES ←

NO ←

**LOCAL SCHOOL DISTRICT**

**VASSAR PUBLIC SCHOOLS**  
**BONDING PROPOSAL**

Shall Vassar Public Schools, Tuscola County, Michigan, borrow the sum of not to exceed Sixteen Million Dollars (\$16,000,000) and issue its general obligation unlimited tax bonds therefor, in one or more series, for the purpose of:

erecting, furnishing and equipping an addition to a school building; remodeling, including installation of security measures for, furnishing and refurbishing, and equipping and re-equipping school buildings; acquiring and installing instructional technology and instructional technology equipment for school buildings; erecting and remodeling athletic facilities; and equipping, developing and improving playgrounds, parking areas, driveways, and sites?

The following is for informational purposes only:

The estimated millage that will be levied for the proposed bonds in 2017 is 2.5 mills (\$2.50 on each \$1,000 of taxable valuation). The maximum number of years the bonds of any single series may be outstanding, exclusive of any refunding, is twenty-five (25) years. The estimated simple average annual millage anticipated to be required to retire this bond debt is 4.18 mills (\$4.18 on each \$1,000 of taxable valuation).

(Pursuant to State law, expenditure of bond proceeds must be audited, and the proceeds cannot be used for repair or maintenance costs, teacher, administrator or employee salaries, or other operating expenses.)

YES ←

NO ←

SAMPLE

Trim

PERF

Page-1

Score 2

Score

JrsNme

RunDate: RunDate

Score 1

Last Printed: 5/18/17 16:10

Score

Trim

Trim

VOTER: PLEASE DO NOT REMOVE STUB  
IF STUB DETACHES, PLEASE RETURN WITH BALLOT

**OFFICIAL BALLOT**  
**Special Election**  
**Tuesday, August 8, 2017**  
**Tuscola County, Michigan**  
**Vassar Township, Precinct 1VAS**

Optech 3PE4c  
Version: 7z  
© Copyright 2003 Election Resources Corporation

280

**PROPOSAL SECTION**  
**COUNTY**

**PROPOSAL TO REPLACE SENIOR CITIZEN PROGRAMS MILLAGE**

Shall Tuscola County replace the current Senior Citizen Programs millage levy of 0.2 mills due to expire in 2017, with a new levy of 0.32 mills (\$0.32 per \$1,000 of taxable value) upon the taxable value of property in Tuscola County, for a period of 8 years, 2017 through 2024, inclusive, for operation of Senior Citizen programs within Tuscola County? If approved and levied in its entirety, this millage raises an estimated \$556,000 in the first year that it is levied. All revenue will be disbursed to Tuscola County and shall be exclusively used for Senior Citizen activities within Tuscola County.

**YES** ←    
**NO** ←

**PROPOSAL TO REPLACE SHERIFF ROAD PATROL MILLAGE**

Shall Tuscola County replace the current Sheriff Road Patrol millage levy of 0.9 mills due to expire in 2017, with a new levy of 1.33 mills (\$1.33 per \$1,000 of taxable value) upon the taxable value of property in Tuscola County, for a period of 8 years, 2017 through 2024, inclusive, for operation of the Tuscola County Sheriff's Road Patrol within Tuscola County? If approved and levied in its entirety, this millage raises an estimated \$2,311,000 in the first year that it is levied. All revenue will be disbursed to Tuscola County and shall be exclusively used for Sheriff's Road Patrol activities within Tuscola County.

**YES** ←    
**NO** ←

**LOCAL SCHOOL DISTRICT**

**VASSAR PUBLIC SCHOOLS**  
**BONDING PROPOSAL**

Shall Vassar Public Schools, Tuscola County, Michigan, borrow the sum of not to exceed Sixteen Million Dollars (\$16,000,000) and issue its general obligation unlimited tax bonds therefor, in one or more series, for the purpose of:

erecting, furnishing and equipping an addition to a school building; remodeling, including installation of security measures for, furnishing and refurbishing, and equipping and re-equipping school buildings; acquiring and installing instructional technology and instructional technology equipment for school buildings; erecting and remodeling athletic facilities; and equipping, developing and improving playgrounds, parking areas, driveways, and sites?

The following is for informational purposes only:

The estimated millage that will be levied for the proposed bonds in 2017 is 2.5 mills (\$2.50 on each \$1,000 of taxable valuation). The maximum number of years the bonds of any single series may be outstanding, exclusive of any refunding, is twenty-five (25) years. The estimated simple average annual millage anticipated to be required to retire this bond debt is 4.18 mills (\$4.18 on each \$1,000 of taxable valuation).

(Pursuant to State law, expenditure of bond proceeds must be audited, and the proceeds cannot be used for repair or maintenance costs, teacher, administrator or employee salaries, or other operating expenses.)

**YES** ←    
**NO** ←

SAMPLE

Trim

Trim



PERF

PERF

Page-1

Score 2

Score



JrsNme

RunDate: RunDate

Score 1

Score

Last Printed: 5/18/17 16:10



Trim

Trim

VOTER: PLEASE DO NOT REMOVE STUB  
IF STUB DETACHES, PLEASE RETURN WITH BALLOT

Trim

Trim



PERF

PERF

Page-1

**OFFICIAL BALLOT**  
**Special Election**  
**Tuesday, August 8, 2017**  
**Tuscola County, Michigan**  
**Vassar Township, Precinct 1MIL**

24

Optech 3PE4c  
Version: 7z  
© Copyright 2003 Election Resources Corporation

**PROPOSAL SECTION**  
**COUNTY**

**PROPOSAL TO REPLACE SENIOR CITIZEN PROGRAMS MILLAGE**

Shall Tuscola County replace the current Senior Citizen Programs millage levy of 0.2 mills due to expire in 2017, with a new levy of 0.32 mills (\$0.32 per \$1,000 of taxable value) upon the taxable value of property in Tuscola County, for a period of 8 years, 2017 through 2024, inclusive, for operation of Senior Citizen programs within Tuscola County? If approved and levied in its entirety, this millage raises an estimated \$556,000 in the first year that it is levied. All revenue will be disbursed to Tuscola County and shall be exclusively used for Senior Citizen activities within Tuscola County.

YES ←

NO ←

**PROPOSAL TO REPLACE SHERIFF ROAD PATROL MILLAGE**

Shall Tuscola County replace the current Sheriff Road Patrol millage levy of 0.9 mills due to expire in 2017, with a new levy of 1.33 mills (\$1.33 per \$1,000 of taxable value) upon the taxable value of property in Tuscola County, for a period of 8 years, 2017 through 2024, inclusive, for operation of the Tuscola County Sheriff's Road Patrol within Tuscola County? If approved and levied in its entirety, this millage raises an estimated \$2,311,000 in the first year that it is levied. All revenue will be disbursed to Tuscola County and shall be exclusively used for Sheriff's Road Patrol activities within Tuscola County.

YES ←

NO ←

**LOCAL SCHOOL DISTRICT**

**MILLINGTON COMMUNITY SCHOOL DISTRICT**  
**BONDING PROPOSAL**

Shall Millington Community School District, Tuscola and Genesee Counties, Michigan, borrow the sum of not to exceed Eighteen Million Fifty Thousand Dollars (\$18,050,000) and issue its general obligation unlimited tax bonds therefor, in one or more series, for the purpose of:

erecting, furnishing and equipping additions to, remodeling, furnishing and refurbishing and equipping and re-equipping school buildings; acquiring and installing instructional technology and instructional technology equipment for school buildings; erecting, improving, furnishing and equipping athletic fields and facilities; and developing and improving playgrounds and sites?

The following is for informational purposes only:

The estimated millage that will be levied for the proposed bonds in 2018, under current law, is 4.84 mills (\$4.84 on each \$1,000 of taxable valuation). The maximum number of years the bonds of any series may be outstanding, exclusive of any refunding, is thirty (30) years. The estimated simple average annual millage anticipated to be required to retire this bond debt is 4.00 mills (\$4.00 on each \$1,000 of taxable valuation).

The school district does not expect to borrow from the State to pay debt service on the bonds. The total amount of qualified bonds currently outstanding is \$0.00. The total amount of qualified loans currently outstanding is \$0.00. The estimated computed millage rate may change based on changes in certain circumstances.

(Pursuant to State law, expenditure of bond proceeds must be audited, and the proceeds cannot be used for repair or maintenance costs, teacher, administrator or employee salaries, or other operating expenses.)

YES ←

NO ←

Score 2

Score

Score 1

Score



JrsNm

RunDate: RunDate

Last Printed: 5/18/17 16:10

Trim

Trim

VOTER: PLEASE DO NOT REMOVE STUB  
IF STUB DETACHES, PLEASE RETURN WITH BALLOT

**OFFICIAL BALLOT**  
**Special Election**  
**Tuesday, August 8, 2017**  
**Tuscola County, Michigan**  
**Vassar Township, Precinct 2**

Optech 3PE4c  
Version: 7z  
© Copyright 2003 Election Resources Corporation

25

**PROPOSAL SECTION**  
**COUNTY**

**PROPOSAL TO REPLACE SENIOR CITIZEN PROGRAMS MILLAGE**

Shall Tuscola County replace the current Senior Citizen Programs millage levy of 0.2 mills due to expire in 2017, with a new levy of 0.32 mills (\$0.32 per \$1,000 of taxable value) upon the taxable value of property in Tuscola County, for a period of 8 years, 2017 through 2024, inclusive, for operation of Senior Citizen programs within Tuscola County? If approved and levied in its entirety, this millage raises an estimated \$556,000 in the first year that it is levied. All revenue will be disbursed to Tuscola County and shall be exclusively used for Senior Citizen activities within Tuscola County.

**YES** ←

**NO** ←

**PROPOSAL TO REPLACE SHERIFF ROAD PATROL MILLAGE**

Shall Tuscola County replace the current Sheriff Road Patrol millage levy of 0.9 mills due to expire in 2017, with a new levy of 1.33 mills (\$1.33 per \$1,000 of taxable value) upon the taxable value of property in Tuscola County, for a period of 8 years, 2017 through 2024, inclusive, for operation of the Tuscola County Sheriff's Road Patrol within Tuscola County? If approved and levied in its entirety, this millage raises an estimated \$2,311,000 in the first year that it is levied. All revenue will be disbursed to Tuscola County and shall be exclusively used for Sheriff's Road Patrol activities within Tuscola County.

**YES** ←

**NO** ←

SAMPLE

Trim

PERF

Page-1

Score 2

Score

JrsNme

RunDate: RunDate

Score 1

Last Printed: 5/18/17 16:09

Score

Trim

Trim

VOTER: PLEASE DO NOT REMOVE STUB  
IF STUB DETACHES, PLEASE RETURN WITH BALLOT

**OFFICIAL BALLOT**  
**Special Election**  
**Tuesday, August 8, 2017**  
**Tuscola County, Michigan**  
**Vassar Township, Precinct 2VAS**

Optech 3PE4c  
Version: 7z  
© Copyright 2003 Election Resources Corporation

537

**PROPOSAL SECTION**  
**COUNTY**

**PROPOSAL TO REPLACE SENIOR CITIZEN PROGRAMS MILLAGE**

Shall Tuscola County replace the current Senior Citizen Programs millage levy of 0.2 mills due to expire in 2017, with a new levy of 0.32 mills (\$0.32 per \$1,000 of taxable value) upon the taxable value of property in Tuscola County, for a period of 8 years, 2017 through 2024, inclusive, for operation of Senior Citizen programs within Tuscola County? If approved and levied in its entirety, this millage raises an estimated \$556,000 in the first year that it is levied. All revenue will be disbursed to Tuscola County and shall be exclusively used for Senior Citizen activities within Tuscola County.

**YES** ←    
**NO** ←

**PROPOSAL TO REPLACE SHERIFF ROAD PATROL MILLAGE**

Shall Tuscola County replace the current Sheriff Road Patrol millage levy of 0.9 mills due to expire in 2017, with a new levy of 1.33 mills (\$1.33 per \$1,000 of taxable value) upon the taxable value of property in Tuscola County, for a period of 8 years, 2017 through 2024, inclusive, for operation of the Tuscola County Sheriff's Road Patrol within Tuscola County? If approved and levied in its entirety, this millage raises an estimated \$2,311,000 in the first year that it is levied. All revenue will be disbursed to Tuscola County and shall be exclusively used for Sheriff's Road Patrol activities within Tuscola County.

**YES** ←    
**NO** ←

**LOCAL SCHOOL DISTRICT**

**VASSAR PUBLIC SCHOOLS**  
**BONDING PROPOSAL**

Shall Vassar Public Schools, Tuscola County, Michigan, borrow the sum of not to exceed Sixteen Million Dollars (\$16,000,000) and issue its general obligation unlimited tax bonds therefor, in one or more series, for the purpose of:

erecting, furnishing and equipping an addition to a school building; remodeling, including installation of security measures for, furnishing and refurbishing, and equipping and re-equipping school buildings; acquiring and installing instructional technology and instructional technology equipment for school buildings; erecting and remodeling athletic facilities; and equipping, developing and improving playgrounds, parking areas, driveways, and sites?

The following is for informational purposes only:

The estimated millage that will be levied for the proposed bonds in 2017 is 2.5 mills (\$2.50 on each \$1,000 of taxable valuation). The maximum number of years the bonds of any single series may be outstanding, exclusive of any refunding, is twenty-five (25) years. The estimated simple average annual millage anticipated to be required to retire this bond debt is 4.18 mills (\$4.18 on each \$1,000 of taxable valuation).

(Pursuant to State law, expenditure of bond proceeds must be audited, and the proceeds cannot be used for repair or maintenance costs, teacher, administrator or employee salaries, or other operating expenses.)

**YES** ←    
**NO** ←

SAMPLE

Trim



PERF

Page-1

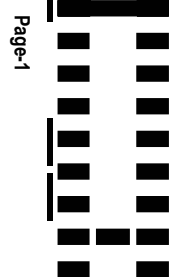

Score 2



JrsNme

RunDate: RunDate

Score 1

Last Printed: 5/18/17 16:10



Trim

Trim



PERF

Optech 3PE4c  
Version: 7z  
© Copyright 2003 Election Resources Corporation

Score



Score



Trim

VOTER: PLEASE DO NOT REMOVE STUB  
IF STUB DETACHES, PLEASE RETURN WITH BALLOT

**OFFICIAL BALLOT**  
**Special Election**  
**Tuesday, August 8, 2017**  
**Tuscola County, Michigan**  
**Vassar Township, Precinct 2MIL**

Optech 3PE4c  
Version: 7z  
© Copyright 2003 Election Resources Corporation

281

**PROPOSAL SECTION**  
**COUNTY**

**PROPOSAL TO REPLACE SENIOR CITIZEN PROGRAMS MILLAGE**

Shall Tuscola County replace the current Senior Citizen Programs millage levy of 0.2 mills due to expire in 2017, with a new levy of 0.32 mills (\$0.32 per \$1,000 of taxable value) upon the taxable value of property in Tuscola County, for a period of 8 years, 2017 through 2024, inclusive, for operation of Senior Citizen programs within Tuscola County? If approved and levied in its entirety, this millage raises an estimated \$556,000 in the first year that it is levied. All revenue will be disbursed to Tuscola County and shall be exclusively used for Senior Citizen activities within Tuscola County.

**YES** ←    
**NO** ←

**PROPOSAL TO REPLACE SHERIFF ROAD PATROL MILLAGE**

Shall Tuscola County replace the current Sheriff Road Patrol millage levy of 0.9 mills due to expire in 2017, with a new levy of 1.33 mills (\$1.33 per \$1,000 of taxable value) upon the taxable value of property in Tuscola County, for a period of 8 years, 2017 through 2024, inclusive, for operation of the Tuscola County Sheriff's Road Patrol within Tuscola County? If approved and levied in its entirety, this millage raises an estimated \$2,311,000 in the first year that it is levied. All revenue will be disbursed to Tuscola County and shall be exclusively used for Sheriff's Road Patrol activities within Tuscola County.

**YES** ←    
**NO** ←

**LOCAL SCHOOL DISTRICT**

**MILLINGTON COMMUNITY SCHOOL DISTRICT**  
**BONDING PROPOSAL**

Shall Millington Community School District, Tuscola and Genesee Counties, Michigan, borrow the sum of not to exceed Eighteen Million Fifty Thousand Dollars (\$18,050,000) and issue its general obligation unlimited tax bonds therefor, in one or more series, for the purpose of:

erecting, furnishing and equipping additions to, remodeling, furnishing and refurbishing and equipping and re-equipping school buildings; acquiring and installing instructional technology and instructional technology equipment for school buildings; erecting, improving, furnishing and equipping athletic fields and facilities; and developing and improving playgrounds and sites?

The following is for informational purposes only:

The estimated millage that will be levied for the proposed bonds in 2018, under current law, is 4.84 mills (\$4.84 on each \$1,000 of taxable valuation). The maximum number of years the bonds of any series may be outstanding, exclusive of any refunding, is thirty (30) years. The estimated simple average annual millage anticipated to be required to retire this bond debt is 4.00 mills (\$4.00 on each \$1,000 of taxable valuation).

The school district does not expect to borrow from the State to pay debt service on the bonds. The total amount of qualified bonds currently outstanding is \$0.00. The total amount of qualified loans currently outstanding is \$0.00. The estimated computed millage rate may change based on changes in certain circumstances.

(Pursuant to State law, expenditure of bond proceeds must be audited, and the proceeds cannot be used for repair or maintenance costs, teacher, administrator or employee salaries, or other operating expenses.)

**YES** ←    
**NO** ←

SAMPLE

Trim



PERF

Page-1

Score 2



JrsNm

RunDate: RunDate

Score 1

Last Printed: 5/18/17 16:10



Trim

Trim



PERF

Score



Score



Trim

VOTER: PLEASE DO NOT REMOVE STUB  
IF STUB DETACHES, PLEASE RETURN WITH BALLOT

**OFFICIAL BALLOT**  
**Special Election**  
**Tuesday, August 8, 2017**  
**Tuscola County, Michigan**  
**Watertown Township, Precinct 1**

Optech 3PE4c  
Version: 7z  
© Copyright 2003 Election Resources Corporation

26

**PROPOSAL SECTION**  
**COUNTY**

**PROPOSAL TO REPLACE SENIOR CITIZEN PROGRAMS MILLAGE**

Shall Tuscola County replace the current Senior Citizen Programs millage levy of 0.2 mills due to expire in 2017, with a new levy of 0.32 mills (\$0.32 per \$1,000 of taxable value) upon the taxable value of property in Tuscola County, for a period of 8 years, 2017 through 2024, inclusive, for operation of Senior Citizen programs within Tuscola County? If approved and levied in its entirety, this millage raises an estimated \$556,000 in the first year that it is levied. All revenue will be disbursed to Tuscola County and shall be exclusively used for Senior Citizen activities within Tuscola County.

**YES** ←

**NO** ←

**PROPOSAL TO REPLACE SHERIFF ROAD PATROL MILLAGE**

Shall Tuscola County replace the current Sheriff Road Patrol millage levy of 0.9 mills due to expire in 2017, with a new levy of 1.33 mills (\$1.33 per \$1,000 of taxable value) upon the taxable value of property in Tuscola County, for a period of 8 years, 2017 through 2024, inclusive, for operation of the Tuscola County Sheriff's Road Patrol within Tuscola County? If approved and levied in its entirety, this millage raises an estimated \$2,311,000 in the first year that it is levied. All revenue will be disbursed to Tuscola County and shall be exclusively used for Sheriff's Road Patrol activities within Tuscola County.

**YES** ←

**NO** ←

SAMPLE

Trim

PERF

Page-1

Score 2

Score

JrsNme

RunDate: RunDate

Score 1

Last Printed: 5/18/17 16:09

Score

Trim

Trim



VOTER: PLEASE DO NOT REMOVE STUB  
IF STUB DETACHES, PLEASE RETURN WITH BALLOT

**OFFICIAL BALLOT**  
**Special Election**  
**Tuesday, August 8, 2017**  
**Tuscola County, Michigan**  
**Watertown Township, Precinct 1MIL**

Optech 3PE4c  
Version: 7z  
© Copyright 2003 Election Resources Corporation

282

**PROPOSAL SECTION**  
**COUNTY**

**PROPOSAL TO REPLACE SENIOR CITIZEN PROGRAMS MILLAGE**

Shall Tuscola County replace the current Senior Citizen Programs millage levy of 0.2 mills due to expire in 2017, with a new levy of 0.32 mills (\$0.32 per \$1,000 of taxable value) upon the taxable value of property in Tuscola County, for a period of 8 years, 2017 through 2024, inclusive, for operation of Senior Citizen programs within Tuscola County? If approved and levied in its entirety, this millage raises an estimated \$556,000 in the first year that it is levied. All revenue will be disbursed to Tuscola County and shall be exclusively used for Senior Citizen activities within Tuscola County.

**YES** ←    
**NO** ←

**PROPOSAL TO REPLACE SHERIFF ROAD PATROL MILLAGE**

Shall Tuscola County replace the current Sheriff Road Patrol millage levy of 0.9 mills due to expire in 2017, with a new levy of 1.33 mills (\$1.33 per \$1,000 of taxable value) upon the taxable value of property in Tuscola County, for a period of 8 years, 2017 through 2024, inclusive, for operation of the Tuscola County Sheriff's Road Patrol within Tuscola County? If approved and levied in its entirety, this millage raises an estimated \$2,311,000 in the first year that it is levied. All revenue will be disbursed to Tuscola County and shall be exclusively used for Sheriff's Road Patrol activities within Tuscola County.

**YES** ←    
**NO** ←

**LOCAL SCHOOL DISTRICT**

**MILLINGTON COMMUNITY SCHOOL DISTRICT**  
**BONDING PROPOSAL**

Shall Millington Community School District, Tuscola and Genesee Counties, Michigan, borrow the sum of not to exceed Eighteen Million Fifty Thousand Dollars (\$18,050,000) and issue its general obligation unlimited tax bonds therefor, in one or more series, for the purpose of:

erecting, furnishing and equipping additions to, remodeling, furnishing and refurbishing and equipping and re-equipping school buildings; acquiring and installing instructional technology and instructional technology equipment for school buildings; erecting, improving, furnishing and equipping athletic fields and facilities; and developing and improving playgrounds and sites?

The following is for informational purposes only:

The estimated millage that will be levied for the proposed bonds in 2018, under current law, is 4.84 mills (\$4.84 on each \$1,000 of taxable valuation). The maximum number of years the bonds of any series may be outstanding, exclusive of any refunding, is thirty (30) years. The estimated simple average annual millage anticipated to be required to retire this bond debt is 4.00 mills (\$4.00 on each \$1,000 of taxable valuation).

The school district does not expect to borrow from the State to pay debt service on the bonds. The total amount of qualified bonds currently outstanding is \$0.00. The total amount of qualified loans currently outstanding is \$0.00. The estimated computed millage rate may change based on changes in certain circumstances.

(Pursuant to State law, expenditure of bond proceeds must be audited, and the proceeds cannot be used for repair or maintenance costs, teacher, administrator or employee salaries, or other operating expenses.)

**YES** ←    
**NO** ←

SAMPLE

Trim

Trim



Page-1

Score 2

Score



JrsNm

RunDate: RunDate

Score 1

Score

Last Printed: 5/18/17 16:10



Trim

Trim

VOTER: PLEASE DO NOT REMOVE STUB  
IF STUB DETACHES, PLEASE RETURN WITH BALLOT

**OFFICIAL BALLOT**  
**Special Election**  
**Tuesday, August 8, 2017**  
**Tuscola County, Michigan**  
**Wells Township, Precinct 1**

Optech 3PE4c  
Version: 7z  
© Copyright 2003 Election Resources Corporation

27

**PROPOSAL SECTION**  
**COUNTY**

**PROPOSAL TO REPLACE SENIOR CITIZEN PROGRAMS MILLAGE**

Shall Tuscola County replace the current Senior Citizen Programs millage levy of 0.2 mills due to expire in 2017, with a new levy of 0.32 mills (\$0.32 per \$1,000 of taxable value) upon the taxable value of property in Tuscola County, for a period of 8 years, 2017 through 2024, inclusive, for operation of Senior Citizen programs within Tuscola County? If approved and levied in its entirety, this millage raises an estimated \$556,000 in the first year that it is levied. All revenue will be disbursed to Tuscola County and shall be exclusively used for Senior Citizen activities within Tuscola County.

**YES** ←

**NO** ←

**PROPOSAL TO REPLACE SHERIFF ROAD PATROL MILLAGE**

Shall Tuscola County replace the current Sheriff Road Patrol millage levy of 0.9 mills due to expire in 2017, with a new levy of 1.33 mills (\$1.33 per \$1,000 of taxable value) upon the taxable value of property in Tuscola County, for a period of 8 years, 2017 through 2024, inclusive, for operation of the Tuscola County Sheriff's Road Patrol within Tuscola County? If approved and levied in its entirety, this millage raises an estimated \$2,311,000 in the first year that it is levied. All revenue will be disbursed to Tuscola County and shall be exclusively used for Sheriff's Road Patrol activities within Tuscola County.

**YES** ←

**NO** ←

SAMPLE

Trim



PERF

Page-1

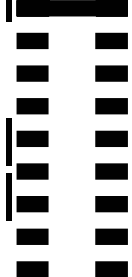

Trim



PERF

Score 2

Score



JrsNme

RunDate: RunDate

Score 1

Last Printed: 5/18/17 16:09



Score



Trim



Trim

VOTER: PLEASE DO NOT REMOVE STUB  
IF STUB DETACHES, PLEASE RETURN WITH BALLOT

**OFFICIAL BALLOT**  
**Special Election**  
**Tuesday, August 8, 2017**  
**Tuscola County, Michigan**  
**Wisner Township, Precinct 1**

Optech 3PE4c  
Version: 7z  
© Copyright 2003 Election Resources Corporation

28

**PROPOSAL SECTION**  
**COUNTY**

**PROPOSAL TO REPLACE SENIOR CITIZEN PROGRAMS MILLAGE**

Shall Tuscola County replace the current Senior Citizen Programs millage levy of 0.2 mills due to expire in 2017, with a new levy of 0.32 mills (\$0.32 per \$1,000 of taxable value) upon the taxable value of property in Tuscola County, for a period of 8 years, 2017 through 2024, inclusive, for operation of Senior Citizen programs within Tuscola County? If approved and levied in its entirety, this millage raises an estimated \$556,000 in the first year that it is levied. All revenue will be disbursed to Tuscola County and shall be exclusively used for Senior Citizen activities within Tuscola County.

YES ←

NO ←

**PROPOSAL TO REPLACE SHERIFF ROAD PATROL MILLAGE**

Shall Tuscola County replace the current Sheriff Road Patrol millage levy of 0.9 mills due to expire in 2017, with a new levy of 1.33 mills (\$1.33 per \$1,000 of taxable value) upon the taxable value of property in Tuscola County, for a period of 8 years, 2017 through 2024, inclusive, for operation of the Tuscola County Sheriff's Road Patrol within Tuscola County? If approved and levied in its entirety, this millage raises an estimated \$2,311,000 in the first year that it is levied. All revenue will be disbursed to Tuscola County and shall be exclusively used for Sheriff's Road Patrol activities within Tuscola County.

YES ←

NO ←

**TOWNSHIP**

**AMBULANCE AND FIRE PROTECTION PROPOSAL RENEWAL**

Shall the previously voted increase in tax limitation imposed under Article IX, Section 6 of the Michigan Constitution on general ad valorem taxes within Wisner Township be renewed at 1.75 mills (\$1.75 per \$1,000 of taxable value) for the period of 2017 through 2026, inclusive, for ambulance services and fire protection, raising an estimated \$44,000.22 in the first year the millage is levied.

YES ←

NO ←

SAMPLE

Trim

PERF

Page-1

Score 2

Score

JrsNm

RunDate: RunDate

Score 1

Last Printed: 5/18/17 16:11

Trim

Trim

VOTER: PLEASE DO NOT REMOVE STUB  
IF STUB DETACHES, PLEASE RETURN WITH BALLOT

Trim

Trim



PERF

PERF

Page-1

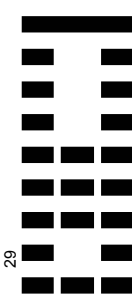
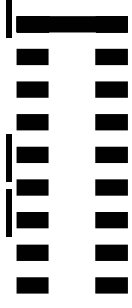

29

Optech 3PE4c  
Version: 7  
© Copyright 2003 Election Resources Corporation

**OFFICIAL BALLOT**  
**Special Election**  
**Tuesday, August 8, 2017**  
**Tuscola County, Michigan**  
**City of Caro, Precinct 1**

**PROPOSAL SECTION**  
**COUNTY**

**PROPOSAL TO REPLACE SENIOR CITIZEN PROGRAMS MILLAGE**

Shall Tuscola County replace the current Senior Citizen Programs millage levy of 0.2 mills due to expire in 2017, with a new levy of 0.32 mills (\$0.32 per \$1,000 of taxable value) upon the taxable value of property in Tuscola County, for a period of 8 years, 2017 through 2024, inclusive, for operation of Senior Citizen programs within Tuscola County? If approved and levied in its entirety, this millage raises an estimated \$556,000 in the first year that it is levied. All revenue will be disbursed to Tuscola County and shall be exclusively used for Senior Citizen activities within Tuscola County.

YES

NO

**PROPOSAL TO REPLACE SHERIFF ROAD PATROL MILLAGE**

Shall Tuscola County replace the current Sheriff Road Patrol millage levy of 0.9 mills due to expire in 2017, with a new levy of 1.33 mills (\$1.33 per \$1,000 of taxable value) upon the taxable value of property in Tuscola County, for a period of 8 years, 2017 through 2024, inclusive, for operation of the Tuscola County Sheriff's Road Patrol within Tuscola County? If approved and levied in its entirety, this millage raises an estimated \$2,311,000 in the first year that it is levied. All revenue will be disbursed to Tuscola County and shall be exclusively used for Sheriff's Road Patrol activities within Tuscola County.

YES

NO

SAMPLE

Score 2

Score



JrsNme

RunDate: RunDate

Score 1

Score

Last Printed: 5/18/17 16:09



Trim

Trim

VOTER: PLEASE DO NOT REMOVE STUB  
IF STUB DETACHES, PLEASE RETURN WITH BALLOT

Trim

Trim



PERF

PERF

Page-1

**OFFICIAL BALLOT**  
**Special Election**  
**Tuesday, August 8, 2017**  
**Tuscola County, Michigan**  
**City of Caro, Precinct 2**

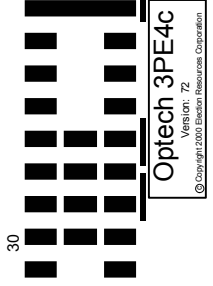

**PROPOSAL SECTION**  
**COUNTY**

**PROPOSAL TO REPLACE SENIOR CITIZEN PROGRAMS MILLAGE**

Shall Tuscola County replace the current Senior Citizen Programs millage levy of 0.2 mills due to expire in 2017, with a new levy of 0.32 mills (\$0.32 per \$1,000 of taxable value) upon the taxable value of property in Tuscola County, for a period of 8 years, 2017 through 2024, inclusive, for operation of Senior Citizen programs within Tuscola County? If approved and levied in its entirety, this millage raises an estimated \$556,000 in the first year that it is levied. All revenue will be disbursed to Tuscola County and shall be exclusively used for Senior Citizen activities within Tuscola County.

YES

NO

**PROPOSAL TO REPLACE SHERIFF ROAD PATROL MILLAGE**

Shall Tuscola County replace the current Sheriff Road Patrol millage levy of 0.9 mills due to expire in 2017, with a new levy of 1.33 mills (\$1.33 per \$1,000 of taxable value) upon the taxable value of property in Tuscola County, for a period of 8 years, 2017 through 2024, inclusive, for operation of the Tuscola County Sheriff's Road Patrol within Tuscola County? If approved and levied in its entirety, this millage raises an estimated \$2,311,000 in the first year that it is levied. All revenue will be disbursed to Tuscola County and shall be exclusively used for Sheriff's Road Patrol activities within Tuscola County.

YES

NO

SAMPLE

Score 2

Score



JrsNme

RunDate: RunDate

Score 1

Score

Last Printed: 5/18/17 16:09



Trim

Trim

VOTER: PLEASE DO NOT REMOVE STUB  
IF STUB DETACHES, PLEASE RETURN WITH BALLOT

Trim

Trim



PERF

PERF

Page-1

Optech 3PE4c  
Version: 7z  
© Copyright 2003 Election Resources Corporation

**OFFICIAL BALLOT**  
**Special Election**  
**Tuesday, August 8, 2017**  
**Tuscola County, Michigan**  
**City of Vassar, Precinct 1**

31

**PROPOSAL SECTION**  
**COUNTY**

**PROPOSAL TO REPLACE SENIOR CITIZEN PROGRAMS MILLAGE**

Shall Tuscola County replace the current Senior Citizen Programs millage levy of 0.2 mills due to expire in 2017, with a new levy of 0.32 mills (\$0.32 per \$1,000 of taxable value) upon the taxable value of property in Tuscola County, for a period of 8 years, 2017 through 2024, inclusive, for operation of Senior Citizen programs within Tuscola County? If approved and levied in its entirety, this millage raises an estimated \$556,000 in the first year that it is levied. All revenue will be disbursed to Tuscola County and shall be exclusively used for Senior Citizen activities within Tuscola County.

YES ←

NO ←

**PROPOSAL TO REPLACE SHERIFF ROAD PATROL MILLAGE**

Shall Tuscola County replace the current Sheriff Road Patrol millage levy of 0.9 mills due to expire in 2017, with a new levy of 1.33 mills (\$1.33 per \$1,000 of taxable value) upon the taxable value of property in Tuscola County, for a period of 8 years, 2017 through 2024, inclusive, for operation of the Tuscola County Sheriff's Road Patrol within Tuscola County? If approved and levied in its entirety, this millage raises an estimated \$2,311,000 in the first year that it is levied. All revenue will be disbursed to Tuscola County and shall be exclusively used for Sheriff's Road Patrol activities within Tuscola County.

YES ←

NO ←

**LOCAL SCHOOL DISTRICT**

**VASSAR PUBLIC SCHOOLS**  
**BONDING PROPOSAL**

Shall Vassar Public Schools, Tuscola County, Michigan, borrow the sum of not to exceed Sixteen Million Dollars (\$16,000,000) and issue its general obligation unlimited tax bonds therefor, in one or more series, for the purpose of:

erecting, furnishing and equipping an addition to a school building; remodeling, including installation of security measures for, furnishing and refurbishing, and equipping and re-equipping school buildings; acquiring and installing instructional technology and instructional technology equipment for school buildings; erecting and remodeling athletic facilities; and equipping, developing and improving playgrounds, parking areas, driveways, and sites?

The following is for informational purposes only:

The estimated millage that will be levied for the proposed bonds in 2017 is 2.5 mills (\$2.50 on each \$1,000 of taxable valuation). The maximum number of years the bonds of any single series may be outstanding, exclusive of any refunding, is twenty-five (25) years. The estimated simple average annual millage anticipated to be required to retire this bond debt is 4.18 mills (\$4.18 on each \$1,000 of taxable valuation).

(Pursuant to State law, expenditure of bond proceeds must be audited, and the proceeds cannot be used for repair or maintenance costs, teacher, administrator or employee salaries, or other operating expenses.)

YES ←

NO ←

Score 2

Score

Score 1

Score



JrsNm

RunDate: RunDate

Last Printed: 5/18/17 16:11

Trim

Trim